WEATHER INDICATIONS.

THREATENING TONIGHT AND THURSDAY.

The Fort Wayne Sentinel

An Evening Paper with Associated Press Dispatches and All the News for Ten Cents Per Week.

ESTABLISHED 1833. FORT WAYNE, IND., WEDNESDAY, NOV. 15, 1899. PRICE TWO CENTS.

SENDS WARNING.

PRESIDENT WILL ADMONISH AGUINALDO.

THE SPANISH PRISONERS

MUST BE WELL TREATED BY THE INSURGENTS.

HELD TO STRICT ACCOUNT

HOW OTIS' PRESS CENSORSHIP IS WORKING.

Washington, Nov. 15.—The president is making efforts to secure the protection of the Spanish prisoners with the insurgents in the Philippines.

A cable message has been sent to General Otis and by him forwarded to General MacArthur with instructions to get it to Aguinaldo, if possible, relating to this subject. The president requests the kindly and humane treatment of the Spanish prisoners, and the message also contains an intimation that any of the insurgents responsible for the ill-treatment of such prisoners will be held to strict account when they are taken by the United States forces operating in the islands.

AN EXPLANATION.

New York, Nov. 15.—The dispatches from Manila yesterday referred to "Major Marsh" as commanding the left battalion of the Thirty-third regiment, commanded by Col. Luber R. Hare, on sharp engagement with the insurgents near San Fabian, Saturday. The officer is Major Peyton C. March, formerly captain of the Astor battery and later on General MacArthur's staff.

Owing to the character of the censorship at Manila, General Otis not permitting the sending of the names of the killed and wounded, a full account of the engagement near San Fabian was cabled, but the correspondents were not permitted to send the name of Major John A. Logan, killed in action, or those of the others killed or wounded.

RETALIATING ON HUNTERS.

Wabash, Ind., Nov. 15.—The fishermen around Lake Wawasee, who have been resisting the enforcement of the fish law, are now retaliating on the hunters who are flocking through that region in search of game. Saturday parties of nimrods were hunting on the farms around the lake, and the reports of their guns brought indignant farmers, who ordered them off the premises. They were informed that since they, and persons like them, objected to fishing with seines, spears and dynamite in Lake Wawasee, and thus deprive many people of a livelihood, they would be prosecuted to the extent of the law if they were caught on the farms again. The hunters got out of the locality in a hurry. The landowners, almost to a man, sympathize with the illegal fishermen.

STILL MISSING.

Muncie, Ind., Nov. 15.—A queer state of affairs exists in the case of Ed. Salmon, who is held in the county jail on the charge of attempting to murder Loma Franks Salmon by poisoning her. His trial was set for two weeks ago, but the chief prosecuting witness, Mrs. Salmon, wife of the accused, could not be found. Since that time she has continued to keep her whereabouts a secret, though printed descriptions have been sent everywhere, Salmon's trial having been indefinitely postponed. Unless something is done by the state pretty soon, the defense will probably bring habeas corpus proceedings. The girl whom he is said to have attempted to poison, married him while he was in jail, and then disappeared.

HAD BRYAN WON.

Evansville, Ind., Nov. 15.—The report comes from Lafayette that Mr. Murdock will be a candidate for national democratic committeeman to succeed John Gilbert Shanklin. Mr. Shanklin was selected in 1896 and is anxious to succeed himself. In this end of the state he will be fought by the friends of Hon. G. V. Menzies. He was antagonized by this element before and won by a small majority. It is thought Col. W. J. Bryan will take a hand in the fight and come to the rescue of Mr. Shanklin, as the [illegible] personal friends. It is known that Bryan desires Shanklin as a member of his cabinet in case of his election to the presidency. When in Evansville last spring Colonel Bryan told an intimate friend of Mr. Shanklin that if he had won in 1896 Mr. Shanklin would have been his secretary of treasury. If Colonel Bryan is still anxious to reward Mr. Shanklin, in case fate should lead him to the white house, it is pointed out that the Nebraskan will not permit Mr. Shanklin's defeat as national committeeman.

A JEALOUS WOMAN.

English, Ind., Nov. 15.—Mrs. Ella Horton, wife of ex-Representative George Horton, attempted suicide by cuting her throat at the breakfast table at their home, ten miles from here. Jealousy is the supposed cause, although Mr. Horton is sixty-five years old. Mrs. Horton is doubtless partially insane from the effects of the grip.

SUES HUSBAND FOR SUPPORT

HENRICKE FUHRMAN WANTS JUDGMENT FOR $1,000.

Asserts That She Must Earn Her Own Living—Parents Give Up Children—Notes.

In the superior court Henricke Fuhrman has commenced suit for support against her husband, John J. Fuhrman, the demand being $1,000. She alleges that they separated some time ago, since which time she has lived in the city with her son, Fred Schaefer. The husband has failed to make provision for her maintenance and she is compelled to cultivate a small garden and support herself. She claims that the defendant has real estate valued at $4,000 and $1,000 in notes and mortgages and asks the court to give her judgment against the husband for $1,000. R. B. Driebelbiss is plaintiff's attorney.

BOARD TAKES CHILDREN.

The board of children's guardian has asked Judge O'Rourke for legal possession of three children. Two of the children have already been turned over to the board by the parents. One, Eleanor Manier, the seven-year-old child of Mary J. Johnson and the other Geary, the eight-year-old son of Hugh Crye, who is at present serving a short term in jail. The other child whom the board is desirous of taking is Loretta, eleven-year-old daughter of Thomas Shelvey. The petition asserts that the father is unfit to have the care of the little one and his associates are such as to corrupt and contaminate her.

NOTES.

Special Judge John Morris, jr., and the superior court jury are still hearing testimony in the case of Jacob F. Aker vs. Byron S. Thompson. The case may drag along for two or three days more.

The county commissioners this morning settled for three bridges just completed in Eel River township, two in Milan and one in Scipio.

Catherine Hettler has qualified as administratrix of the estate of the late Captain C. F. Hettler.

In the superior court Louis Gulliam has commenced partition proceedings against Paul Gulliam et al. P. A. Randall is attorney for plaintiff.

Henry Colerick was in Huntington Monday and Tuesday, where Judge Paulus is hearing arguments for a new trial in the Thomas Bloom case. Bloom was convicted of manslaughter some weeks ago, Mr. Colerick assisting in the prosecution. It was a second trial, the first trial having resulted in a disagreement of the jury.

George Harter has commenced suit against Conrad D. Nahrwald for $200. E. V. and F. A. Emrick are plaintiff's attorneys.

Maggie Main, who was arrested on a charge of provoke preferred by Jennie Cutshall, entered a plea of guilty and was assessed the usual $1 and costs. The docket was stayed.

MARRIAGE LICENSE.

Charlie A. Lanier and Luella C. Boles.

Henry Ohse and Ida L. Reynolds.

REV. J. HARTWELL DEAD.

New York, Nov. 15.—The death is announced at Binghamton, N. Y., of Rev. Joseph Hartwell, founder of the Church Extension society of the Methodist church, aged 83 years. This society has expended $7,000,000

FOR AN ASSAULT.

BOERS PREPARE TO STORM LADYSMITH.

BOMBARDMENT INEFFECTIVE

INTRENCHED CLOSE UP TO BRITISH LINES.

BATTLE MAY HAVE OCCURRED

BRITISH CONTINUE DEFENSE OF MAFEKING.

Cape Town, Friday, Nov. 10.—A dispatch received here from Pretoria, under date of Thursday, November 9, says the reports received there from Ladysmith said heavy cannonading started at daybreak, that some of the Boer forces were within 1,500 yards of the British when the cannonading ceased and rifle fire commenced.

The Pretoria dispatch also announced that all was quiet at Mafeking and Kimberley.

NEWS FROM MAFEKING.

An undated dispatch from Mafeking, received by runner, via Magalapye, Wednesday, November 8, says:

"Today all is quiet. We have been bombarded pretty heavily all week. Friday night Captain Fitz-Clarence and Lieutenant Swineburn, with 'D' squadron of the Protectorate regiment, made a magnificent bayonet charge upon the Boers' entrenchment driving them from their positions and bayonetting numbers of the Boers, who must have lost very heavily. The charge was most gallant and determined. The party could not hold the trenches and lost six men killed, two prisoners and nine wounded in their retirement. We expect a general attack tomorrow. The bombardment was most ineffectual.

"Every one remains under shell-proof cover. So far the shells have only wounded one man. The enemy are using one 94-pound Howitzer and seven others guns, from seven to fourteen pounders. The town is most cheerful and determined to resist attack to the utmost. The Boers are entrenched on every side in great numbers and are pushing gradually closer and closer to the town fortifications. We are well off for provisions and water, but very tired dodging shells and fighting. Quite on civilized lines, General Cronje has always given due notice of a bombardment, and allowed an ambulance party two hours, on Saturday, to recover the bodies of six dead left in the vicinity of the Boer trenches.

BOER LOSSES HEAVY.

"On Friday night, General Botha, the well known Boer commandant, told a man with the ambulance party that their loss had been heavy and that his heart was very sore.

"The wounded include Captain Fitz-Clarence and Lieutenant Swineburn, both slightly.

"In a skirmish at the outposts, yesterday, one trooper was killed and nine were wounded.

"Only fifty-five men of D squadron were engaged in the attack, though they were assisted by the flanking fire of a gun of Cape police. The Boers made a desperate attempt to drive back the British and their rear trenches opened a terrific fire in every direction, the flash of the rifles lighting up the entire position. A hail of bullets rattled on the roofs of the houses of the town. Upon completing a circuit of the Boer front and the line of trenches the British withdrew in independent lines of retreat covered by the flank fire from the Cape police.

"The Boers continued to volley at intervals during the night. The Boer loss is estimated at one hundred killed and wounded. The Boer command, informed an officer in charge a flag of truce that he estimated the attacking squadron at one thousand and he was unaware that the British force at Mafeking was so large.

"The Boers were observed from Mafeking burying their dead all day long."

A GENERAL ASSAULT.

London, Nov. 15.—If the news contained in the Pretoria dispatch of Thursday, Nov. 9, by way of Cape Town, Friday, Nov. 10, is correct, and there is every reason to believe it is accurate, as the Boer dispatches have almost invariably hitherto rendered fairly accurate accounts, it is claimed here that it implies that a general assault on Ladysmith was pending when General Joubert's report was sent off. Attention is called to the fact that the date November 9, is assumed to be the date of General White's last pigeon-post message announcing a renewal of the bombardment, since which nothing has been received, except wild rumors from Estcourt that the bombardment was suspended November 10. It is claimed that if the Boers got their forces within 1,500 yards of the British position it shows that they fully realized the necessity of utilizing the brief interval before the arrival of the British reinforcements to make a determined attempt to storm General White's position.

BOMBARDMENT INEFFECTIVE.

To successfully advance so close to Ladysmith, it is pointed out, the Boers must have been most active in intrenching, as the nearness of the besieging lines, it is added, indicates their readiness for the assault, which there has been a disposition in military circles to believe the Boers were not willing to undertake. It must, however, have been patent to General Joubert that Ladysmith would not fall to the fire of his artillery and therefore he had no choice but to assault the place or retire to the passes of the Drakensburg, in the hope of involving the pursuing British into the intricate fastnesses of the mountains. The cessation of cannonading mentioned in the dispatch and the opening of musketry fire implies, it is claimed, that the Boers were obliged to stop their artillery for fear of hitting their own men, and that nothing further has been heard from this movement is regarded here as an indication either that the threatened assault was postponed or that the result was indecisive, otherwise, it is claimed, something further would have leaked out before now.

A PARIS RUMOR.

A Paris paper today gleefully announces the fall and capture of Ladysmith, but reports from this source no longer cause a ripple of excitement. Nevertheless, there will be considerable anxiety here until the war office or some independent version of the latest developments at Ladysmith are known. A private message from Mafeking reports that all was well there Monday, Nov. 6. The details of the fighting at Mafeking, received by way of Cape Town and Magalapye, relate to the engagement of October 25, already reported.

The story, however, is pleasant reading to the British, as it shows the garrison was cheerful, well provisioned and confident.

The possible revolt of the Basuto chief, Joel, who, it has been announced, may join the Boers, is attributed to tribal jealousy. There has been a long feud between the half brothers, Jonathan and Joel, the latter refusing to recognize his brother's nomination as chief. Joel, therefore, took an anti-British side against Jonathan in 1880 and committed most hideous atrocities. If he joins the Boers, as is prophecied, Chiefs Leothodi, Jonathan and others are liable to make short work of the recalcitrants.

BAD BEEF FOR TROOPS.

London, Nov. 15.—A letter in the Times written by an officer on board the transport Nubia asserts that 1,6,000 rations of salt carrion labellled "NewYork, 1899," had to be thrown overboard as it was full of disease, adding: "They only salt down the very worst portions of very inferior beeves and pigs."

This has aroused a storm of indignation against the "rascally contractors and incapable admiralty transport officers who allowed filthy salted brisket beef to be furnished to the troops."

The war office has accepted a gift of 10,000 plum puddings for the troops in South Africa. These puddings will aggregate upward of ten tons in weight.

DEWEY TO TRANSFER HOUSE.

Washington, Nov. 15.—Preliminary steps have been taken, it is said, to transfer to Mrs. Dewey the title to the Dewey home, 1747 Rhode Island avenue, which the American people presented to the admiral in recognition of his brilliant naval victory at Manila. The matter is in the hands of the District Title company and the papers, it is understood, have been drawn and await the necessary signatures. The conveyance will be through a third party, presumably one of the admiral's secretaries.

The matter was placed in the hands of the title company some days ago with a view to such conveyance and it has been the understanding that the transfer would be completed upon the return of Admiral and Mrs. Dewey. Unless present plans are changed the deeds will be put on record shortly.

DEATH IN COLLISION.

Amsterdam, Nov. 15.—A London express from Flushing collided with another train near Capelle during a fog today. Five persons were killed outright and twenty-nine injured, fifteen fatally.

SPLENDID RECORD.

MADE BY THE VOLUNTEERS IN YOKOHAMA.

NOT A CASE OF DISORDER

CHINA AND JAPAN IN FULL AGREEMENT.

RUSSIA SHOWING HER HAND

LATE ORIENTAL ADVICES ARE INTERESTING.

Yokohoma, Nov. 3.—Via Victoria, B. C., Nov. 15.—The last regiment of returning volunteers, the Tennesseeans, passed through here last week and the most extraordinary record made by a new volunteer army is now completed and unbroken. Twelve thousand troops have occupied the city for an average of two days and night without the slightest disturbance of any kind.

The general impression that a class understanding now exists between China and Japan has its latest confirmation in the fact that Kang Yu Wei, leader of the Chinese reform party who, at the time of the coup d'etat, fled from the wrath of the empress dowager, now on his return from America, was refused an assylum here. Arriving on Oct. 23, by the Empress, he was not permitted to land. When the steamer reported at Kobe, however, it appearing that if he was obliged to stay on board he would have to proceed to Shanghai, where complications were to be feared, he was allowed under police escort to go by rail to a port on the inlands sea, where he could take passage direct to Hong Kong. Today his arrival at the latter place is reported.

The opposition papers make much of the incident, to the discredit of the Japan government. Comment on the Massampo affair continues to be incessant. Report has it that Russia has secured a tract of 15,000 acres, although not the coveted location which the Japanese were so fortunate as to preempt.

The latter was also credited with an arrangement in conjunction with the Korean government to build a dry dock there.

On the 17th and 18th ultimo, in a terrific gale off the coast of Hokkaido, out of a fleet of thirteen schooners which had set out together to cross the China sea, ten went down with all on board, numbering ninety souls.

On the continent, Russia is now showing her hand without reserve.

Listuang Peninsula, which Japan was forced to cede back to China, is now Russian territory. Its government is administered by the commandant of the Russian naval and military forces under order of the minister of the treasury at St. Petersburg.

Port Arthur is the seat of the government.

A Russian diplomatic agent and a financial commissioner are appointed under judicial procedure of the reign of Alexander II.

An event which speaks for itself, of the lawless state on the border and beyond the new territory, Kowloon, China, took place quite recently. A gang of desperadoes captured a boy nine years old with a view of holding him for ransom. A message was sent to the father demanding of him a ransom somewhat beyond his means and consequently the father could not pay it. The captors, believing that he was able to raise the money if he wished, again sent to him, threatening that if the money was not sent within a specified time the boy would be returned to him in pickle and the money not being sent actually put their threat into effect, the dead body of the lad being returned to the father in a jar of brine.

The perpetrators of the crime are still at large and apparently the Chinese authorities are making no effort to arrest them.

ARM BADLY CUT.

Charles Remmert, a machinist in the employ of the Kerr Murray Manufacturing company, had his right arm badly lacerated Tuesday. He was working near a revolving saw, when his arm came in contact with it, severely lacerating the muscles. Dr. Nieschang dressed the injuries.

BURNT BY MOLTEN IRON.

William Rhine, an employe in the Kerr Murray works, had his arm and leg badly burned with molten iron Tuesday afternoon. He was carrying a ladle full of the iron, when he tripped and fell, and the hot contents ran over his leg and arm, inflicting the most painful burns. The unforunate man was attended by Dr. Nieschang and afterwards removed to his home.

NINDE IS TRUSTEE.

At a meeting of the creditors of Rudolph Steger, in bankruptcy, was held this morning before Referee Chapin and Attorney Lee Ninde was chosen trustee.

The case of King vs. Keegan, trustee, was begun before the referee Tuesday and was resumed this afternoon. The plaintiffs are endeavoring to secure payment for the fixtures in the J. F. Schell offices, which were sold by the trustee. They are claimed as part of the building by its owners.

CONFER HIGHER DEGREES

SCOTTISH RITE SESSIONS NEAR THE CLOSE.

Many Prominent Masons in the City—Fifteenth and Sixteenth Degrees Today.

Prominent Masons from all over the northern part of Indiana are in the city attending the semi-annual reunion of the Scottish Rite, which comes to a close with the banquet this evening. The classes of candidates, too, include many well-known men, and along with the serious work of the degrees the visitors have met around the banquet table and enjoyed the occasion most thoroughly. Today's session opened at 2 o'clock this afternoon, when Darius Council, Princes of Jerusalem, convened for the purpose of conferring the fifteenth and sixteenth degrees. The class is quite a large one, and in it are seen some new faces in addition to those who received the lower degrees Tuesday. At the close of the work this evening the members of the fraternity will enjoy an elaborate banquet. Henry W. Mordhurst will officiate as toastmaster, and Reineke's orchestra will render a delightful program. Messrs. P. A. Randall, J. S. Boyers, C. B. Oakley and O. N. Heaton will respond to toasts.

TUESDAY'S CLASS.

A class of twenty-seven candidates received the degrees from 4 to 14 on Tuesday, and it was 11:30 o'clock before the ceremonies were completed. The class was composed of the following gentlemen: Senator Newton W. Gilbert, Census Commissioner Sol A. Wood, Robert A. Carpenter, James A. Perfect, Thomas J. Creel, Charles F. Kinney, Angola; William A. Williams, Ashley; W. H. Charnley, Goshen; French Quinn, Decatur; Charles A. Rigdon, Warsaw; Dr. John T. Dickes and Hezekiah Denney, Portland; James W. Sale, Bluffton; Grant Kilbreath, Charles E. Niece, John E. Lung, J. H. Hardison, Geneva; Wm. McNamara, Pierceton; C. L. Hollopeter, C. F. Kettler, W. C. Vollmer, Henry W. Jensen, P. L. Zorbaugh, Geo. W. McKee, Widler S. Sponhauer, W. P. Smith, Fort Wayne.

TRIED TO ESCAPE.

William Jeffries was arrested Tuesday for drunkeneness. He suffered with tremens and the police took him to the jail in the evening. At the jail the man begged for a drink, but Sheriff Melching wouldn't give him liquor and Jeffries finally made an attempt to escape through the residence part of the jail, but was caught by the sheriff. Last night about 11 o'clock he was found bleeding from a wound in the wrist and asked for a doctor. He had a small bottle hidden in his clothes, which he claims to have accidentally broken, and cut his wrist, but the officers believe that he made the wound so that a doctor might be called, hoping that whisky would be prescribed. He is quiet today.

ALLEGED EMBEZZLER.

Samuel S. Stuckey was arrested this afternoon on a charge of embezzlement preferred by Ambrose H. Wells. The affidavit alleges that Stuckey was agent for the Equitable Life association and embezzled $55.33 of the firm's money. He was taken before 'Squire France, who fixed bond at $400 and continued the case until Friday afternoon. Hon. S. M. Hench is Stuckey's attorney.

MR. HOBART REFRESHED.

Patterson, N. J., Nov. 15.—Vice President Hobart had another good night and when he awoke this morning was much refreshed. He was able to partake of breakfast and was cheerful.

STILL UNTANGLED.

RESULT IN KENTUCKY IS YET A MYSTERY.

STATE BOARD MUST DECIDE

FRAUD AND INTIMIDATION IN KNOX COUNTY.

DEMOCRATS MAKE CHARGES

COUNTY COMMISSIONERS WERE COERCED TO TESTIFY.

Frankfort, Ky., Nov. 15.—It is conceded here that the Kentucky election will result in a tangle until the meeting of the state election commissioners, the date of which has not been set, but will occur about the last week of this month. County election commissioners in Knox county, who certified to the vote in that county will file a supplemental statement with the state board, stating that fraud and intimidation were practiced by the republicans in every precinct and that the county commissioners were overawed and forced to obey a mob of drunken men to certify the vote, and will close by recommending that the entire vote be thrown out.

General Taylor received 1,384 majority in Knox county.

A JUDGE RESTRAINED.

Louisville, Ky., Nov. 15.—Judge Sterling B. Toney whose mandamus issued on election day for the admission of Honest Election league inspectors to polling places caused the principal excitement of that day, was today restrained by the appellate court at Frankfort, from taking any further action in the contemplate cases growing out of the order.

Yesterday thirty-five alleged violators of Judge Toney's orders were bound over by him in the sum of $500 each. Today he was proceeding with the cases and had sentenced one prisoner to thirty hours in jail, when the order of the appellate court was received.

The official count today has brought no change in the estimate of the vote for governor.

THE MUNICIPAL LEAGUE.

Columbus, Ohio, Nov. 15.—The fifth annual meeting of the National Municipal League and the seventh national conference for good city government opened in this city today. Over two hundred delegates are present, the gathering being a most representative one, being composed as it is of city officials and municipal authorities from all over the country. The meeting is called for the purpose of discussing questions of vital importance to municipalities. The dominant feature of the discussion will be the "municipal program," the report on which, however, will not be formally presented until Friday afternoon. At the opening session of the league this afternoon Hon. Samuel L. Black, former mayor of Columbus, welcomed the delegates. A happy response was made by First Vice President Chas Richardson, of Philadelphia.

FATAL DUEL WITH KNIVES.

West Plains, Mo., Nov. 15.—At Bakersfield, twenty-five miles south of this place, Luke Zeels mortally wounded Postmaster W. M. Sharp in a duel with a knife yesterday. The men quarreled over Zeels' alleged attention to the postmaster's wife. A challenge to fight with knives as weapons was accepted and the principals went to the cellar of Sharp's home, where a duel was fought, resulting in the fatal wounding of Sharp and slight injuries to Zeels. Mrs. Sharp, it is said, witnessed the fight from the cellar stairway. Zeels was arrested and gave bond.

AMERICAN CONSUL DIES.

New York, Nov. 15.—George P. Pettit, American consul at Dusseldorf, Germany, is dead. His home is in Alliance, O. Death ensued from an operation for appendicitis.

BAGNIOS RAIDED.

The Hines, Joy, McNaughton and Thompson baginos were raided by the constables this morning and the landladies and inmates all paid fines.

Mrs. Clara D. Stacy will give an illustrated talk to ladies at Kimball hall tomorrow afternoon at 3 o'clock on "Dress, Diet and Hygiene."

A WHOLE VILLAGE

Attacked by Grip—One Family Escapes by Using Pe-ru-na.

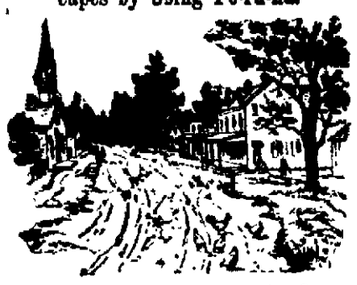

WINONA, STARK CO., IND.

During the winter I and my family of six were taken with la grippe. The disease was very prevalent at that time in the village where I resided, nearly everyone being sick with it. Our doctors treated it as best they could, but were very unsuccessful in the treatment of it. As soon as my family were taken sick I went to the drugstore and bought six bottles of Pe-ru-na, and we all took it according to the directions given on the bottle; and although our cases seemed to be more than usually violent in the outset, yet our recovery was prompt, and we were all well much sooner than those who were treated by the regular physicians.

Many people died of this la grippe during this epidemic, and few if any, were sick so short a time as my self and family. After we were all well we had one bottle of Pe-ru-na left.

C. T. Hatfield.

Send for a free copy of "Winter Catarrh." This book contains a lecture by Dr. Hartman on la grippe which has attracted wide attention and has been reported in leading papers. Address Dr. Hartman, Columbus, Ohio.

$10, $20, $50, $100.00

LOANS MADE

on any amount you may wish on your furniture, pianos, horses and wagons, carriages or other likely security, on easy payments. Everything is left in my possession and you have the use of both. Money and Goods. Persons momentarily embarrassed who desire above everything else to avoid publicity are the ones we desire especially to serve. All our dealings are confidential, straight and courteous. You get the full amount of the loan.

No charges taken out in advance.

Loans also made to salaried people holding permanent positions with responsible and well established concerns or corporations without endorsement. We will cheerfully give any further information on calling at our office.

Do not fail to call before you borrow, for we will surely save you money. It pays to borrow of US.

Indiana Mortgage Loan Co.,

Room 3 Arcade upstairs. Open Saturday evenings from 7 to 8:30

W. C. CLEARY,

MERCANT TAILOR.

A fine line of fancy Suitings. Call and see my line of $20.00 Fall Suits.

NO. 11 W. WASHINGTON ST.

18-tf

CALIFORNIA

GREAT ROCK ISLAND ROUTE

LOW RATES ON OUR PERSONALLY CONDUCTED EXCURSIONS IN PULLMAN TOURIST SLEEPERS.

Scenic Route leaves Chicago every Thursday via Colorado Springs and Salt Lake to California and Pacific Coast Points.

Southern Route leaves Chicago every Tuesday via Kansas City, Ft. Worth and El Paso to Los Angeles and San Francisco.

These Tourist Cars of latest pattern are attached to Fast Passenger Trains, and their popularity is evidence that we offer the best.

For full information and free literature address Perry Griffin, 301 Tradesmen's Bldg., Pittsburg, Pa.

JOHN SEBASTIAN, G. P. A., Chicago.

Oct25-w&S16t

STOP THAT SLIPPING

GREEN SEAL

and save fuel and power by using Green Seal Belt Dressing. Guaranteed to keep any belt from slipping the moment it is applied. Write us and we will send you a package subject to your approval.

The Phoenix Oil Co.
CLEVELAND, O.
Agents Wanted.

G14w-S1t

A SNAP

FANCY TOILET ARTICLES.

30 different kinds marked down. 10c go at 5c; 15c at 10c; 25c at 15c; 50c at 35c, and 75c down to 45c. The smallest Lump (Cologen) 10c

EAST LEWIS ST CASH STORE.

Phone 783. S. GANZER, Prop.

Subscribe for The Sentinel

CITY HALL NEWS.

BOARD OF WORKS WILL SOON PASS RESOLUTION

FOR INTERCEPTING SEWER

CITY ATTORNEY SHAMBAUGH TO SEE THE PLANS.

BOARD OF HEALTH AFFAIRS

BOARD OF SAFETY TRANSACTED LITTLE BUSINESS.

Peter Eggemann, chairman of the board of works, said to The Sentinel this morning "The board of works will pass on the plans for the intercepting sewer as soon as City Attorney Shambaugh returns from New York and has had an opportunity to see the plans prepared by Assistant Engineer Goss. The resolution for the construction of the sewer will probably be passed at next Monday's meeting of the board. We have made arrangements with most of the property owners whose land must be crossed and it appears there will not be much trouble in securing the right-of-way over the proposed route. One or two persons are yet to be seen, but they are certain to agree to the sewer crossing their lots."

"Are you prepared to make an estimate of the cost of the sewer?" inquired The Sentinel.

"No, not yet. We will be better able to determine the possible cost after Zelous Hopkins has bored the route and it is known positively what character of sub-soil the sewer must be constructed through."

The board has entered into a contract with Mr. Hopkins to bore the holes at $12\frac{1}{2}$ cents a foot. It will be necessary to bore between twenty and thirty holes.

THE STREET WORK.

Contractor Moellering has received from New Castle the car load of asphalt block needed to complete Wayne street and this afternoon resumed work on that thoroughfare. The pavement will be finished this evening.

Workmen are laying concrete today on Fourth street west of Wells and when Wayne is completed Contractor Moellering will rush the work on Fourth.

Among the streets to be paved next season are Pearl and Lake avenue. A member of the board of works informed The Sentinel that a demand for the paving of Pearl street had been made and it was really necessary that the pavement should be constructed.

City Clerk Monning delivered to the board of works this morning Councilman Poirson's resolution requesting the board to have the blocks at the intersection of Calhoun and Main streets repaired at once. Chairman Eggemann says that the Alcatraz company has been notified time and again to replace the block next to the street car rails, but they have not responded favorably.

BOARD OF SAFETY.

At the regular meeting of the board of safety Mr. Reardon, who has been watchman at the Elektron building, was sworn in as a special officer.

Chief Hilbrecht, of the fire department, recommended that a fire alarm box be placed at the corner of Coombs and Liberty street and the board acted favorably on the recommendation.

BOARD OF HEALTH.

The board of health is in session this afternoon and may act on the council resolution requesting them to make a small pox report to the mayor. There was not the usual rush of children at the office of the board this morning, but there was much talk of the roasting the board received from some of the councilmen, and Dr. Proegler, secretary of the county board, said that some of the accusations were an insult to every physician in Fort Wayne.

There are at present in the city nine cases of scarlet fever and three of diphtheria. Two new scarlet fever cases were reported, one at No. 415 Calhoun street and another at No. 28 Lavina street, and cards were ordered removed from the Kilgore home, on Butler street, and from No. 52 Miner street. The cases of diphtheria are at No. 118 Poplar and Nos. 192 and 194 West Jefferson street. The children were attendants at St. John's Lutheran school.

VACCINATED HIS TOES.

A lady caller at the health office this morning told a story of home vaccination. A friend decided to vaccinate his children and his operations were quite successful, but it appears that in some way some of the vaccine dropped into a bowl of water. The man trimmed his toe nails and then proceeded to wash his feet in the water and now he is suffering the pangs of vaccination in his toes.

NOTES.

J. M. Wright, representative of the Barber Asphalt company, is in the city trying to reach a settlement for street paving done this year. He says the Barber company will commence a big contract at Elyria, Ohio, next Monday.

City Comptroller Berghoff and City Attorney Shambaugh are expected home from New York Thursday. They delivered the second installment of refunding bonds to the New York bankers today.

THE DEATHS.

HUSHOUR.

The infant daughter of Mr. and Mrs. L. B. Hushour, of 27 Hamilton street, died Tuesday night from exhaustion, at the age of six days. Its funeral was held this afternoon; interment at Lindenwood. The mother is in a critical condition.

MACK.

George Mack, a well known citizen of New Haven, died Saturday at his home in that place. Mr. Mack was formerly proprietor of the brewery at New Haven, but sold it a year or two ago and went west for the benefit of his health. The trip was not beneficial, and he soon returned. Funeral services were held Tuesday, and a large number of friends from this city were in attendance.

FUNERAL ANNOUNCEMENTS.

Weber.—Funeral services of little Hubert Weber will be held Thursday morning at 8:30 from the residence, 391 East Lewis street, and at 9 o'clock from St. Mary's Catholic church.

MEDICAL SOCIETY MEETING.

The members of the Allen County Medical association held an interesting meeting in their club rooms Tuesday evening. Papers were read by Drs. Proegler and McOscar, of this city, and Dr. Alice Williamson, of Huntington. A question, propounded by one of the members, was the subject of considerable discussion. It was "If children are able to come to a physician's office, are they in a condition to be vaccinated?" The concensus of opinion was that children who are able to do so or to go to school, should be vaccinated.

TO CURE A COLD IN ONE DAY

Take Laxative Bromo Quinine Tablets. All druggists refund the money if it fails to cure. E. W. Grove's signature is on each box. 25c

We have just received an assortment of

COPLEY PRINTS,

From Curtis & Cameron, Boston, Mass., which can be seen at our store for one week only.

KEIL & KEIL,
13t2 116 Calhoun Street.

MADISON STREET IMPROVEMENTS.

The time to sign for Madison Street Improvement bonds expires November 17, 1899. For information call on

H. C. BERGHOFF,
10-14-15-16 Comptroller.

See Patterson's display of trunks in the window.

Money to loan at 6 per cent. on good first mortgage security.
17-eod-tf Pfeiffer, Bass Block.

MORPHINE GIVEN BY MISTAKE

BABY SON OF MR. AND MRS. FRED WEBER IS DEAD.

Attendant Administered the Wrong Medicine—Another Child Eats Rat Poison.

A deplorable error in administering medicines resulted in the death of Hubert Weber, the infant son of Mr. and Mrs. Fred Weber, of 391 East Lewis street, at 8 o'clock Tuesday evening. The babe was two months old.

During an illness of the mother some time ago a physician had prescribed morphine pills, one-fifth of a grain in size. Not all these pills were used by the mother and the remaining tablets were placed on a shelf in the medicine cabinet. Tuesday morning the babe became ill, and members of the family gave it some medicine which had been prescribed by a doctor. Later in the day another member of the family administered medicine and then occurred the terrible mistake. Instead of the babe's medicine the attendant picked up the wrong preparation and one of the morphine pills was given the infant.

Within a short time the babe became violently ill and then the mistake was discovered. Dr. McCausland was hastily summoned and exhausted the resources of medical skill but the child could not survive the effect of the morphine poisoning, and one spasm succeeded another until its death occurred at 8 o'clock Tuesday evening. The father of the little one is employed in the Bass works.

ATE RAT POISON.

Tuesday forenoon Mrs. C. V. Jennings, of 62 Hugh street, was preparing some "rough on rats," and while doing so left the room for a moment. Her two year-old child was in the room, eating a piece of bread and butter, and as the mother stepped out the child spread some of the poison on its bread, doubtless with the idea that it would improve the lunch. The dose was eaten and as soon as Mrs. Jennings discovered the matter she sent for Dr. McCausland. Heroic treatment was necessary to counteract the effects of the poison, but after some hours the child was so much improved as to be considered out of danger.

AN ELBOW SHATTERED.

John W. Orr, of 28 West Butler street, is suffering from painful injuries received Tuesday in a fall from his wheel. Mr. Orr is secretary and treasurer of the Mayflower mills and was riding to his work. In crossing a street car track he was thrown from his wheel, alighting upon his left elbow, shattering the bones and sustaining some painful bruises. The injury will keep him from work for some time.

HARDWARE MEN MEET.

Pittsburg, Pa., Nov 15.—Three hundred delegates, representing 240 companies, with a capital of $175,000,000, are attending the fifth annual convention of the National Hardware association, which opened at the Monongahela house in this city today. The feature of the first sesion was the introduction of the fraternal delegates from the National Hardware association of Great Britain and Canada. The balance of the session was devoted to the reading of the officers' annual reports and the discussion of the changed condition of the trade and their permanency. The subjects were exhaustively gone over by representatives of the American Tin Plate company, American Steel and Wire company, American Bicycle company, American Steel Hoop company, National Stamping and Enameling company, Republic Iron and Steel company and other large combinations.

Mrs. W. Kruse will entertain the Daisy club Thursday afternoon at her home on Hough street.

Miss Fairy Tilberry entertained her friends at a masquerade Tuesday evening at her home, 51 West Superior street. A most enjoyable evening was spent by all.

THE MARKETS.

Chicago, Nov. 15.—Wheat opened easy today, $\frac{1}{8}$@$\frac{1}{2}$c under yesterday's close, the weakness of Liverpool being the principal factor. December opened at $66\frac{7}{8}$@67c and May at $70\frac{7}{8}$c. Trade was very light. Yesterday's buyers sold today and the price eased off a shade, recovering on buying against puts. On this fluctuation December ranged from $66\frac{3}{4}$@$66\frac{7}{8}$ to $67\frac{1}{8}$c, and May from $70\frac{3}{4}$@$70\frac{7}{8}$c to $71\frac{1}{8}$c.

Northwest receipts were light, 681 cars, against 780 last week and 1,039 a year ago. Receipts here were 53 cars, 11 of contract grade.

Liverpool at the opening was $\frac{1}{8}$d higher in response to the rally here yesterday, but turned weak.

Near the close on a scalping business the price advanced on buying to cover shorts from $66\frac{7}{8}$c to $67\frac{3}{8}$@$67\frac{1}{2}$c and May from $70\frac{3}{4}$ to $71\frac{1}{8}$@$71\frac{1}{4}$c. December closed $\frac{1}{8}$c under yesterday at $67\frac{1}{4}$c, having eased off on profit-taking. May closed $\frac{1}{8}$@$\frac{1}{4}$c lower at $71\frac{1}{8}$@$71\frac{1}{4}$c.

Corn opened relatively firm and a shade lower, December at $31\frac{1}{8}$c, May at $32\frac{7}{8}$@$32\frac{1}{2}$c. The trade was light. The market held steady at about initial prices on some covering by shorts. The buying was partly due to light country offerings and to cover some of McLain Bros. & Co.'s May contracts. Receipts here were 213 cars.

Oats were firm with corn, opening unchanged to a shade lower, December at $22\frac{1}{2}$c and May at $23\frac{3}{4}$@$23\frac{7}{8}$c. The market held at about those figures on a light trade. Receipts here were 103 cars.

Provisions were weak with wheat, lower hog prices and the poor shipping demand, opening unchanged to a shade lower. January pork at $9.47\frac{1}{2}$, January lard at $5.07\frac{1}{2}$ and January ribs at $4.90. The market was dull and the prices held for some time.

THE CLOSE.

Prices at the close were as follows:

Wheat—Dec., $67\frac{1}{4}$c; May, $71\frac{1}{8}$@$71\frac{1}{4}$c.

Corn—Nov., $31\frac{3}{8}$c; Dec., $31\frac{1}{8}$@$31\frac{1}{4}$c; aJn., $30\frac{3}{8}$c; May, $32\frac{1}{2}$c.

Oats—Nov., $22\frac{1}{8}$c; Dec., $22\frac{1}{2}$c; May, $23\frac{1}{8}$c.

Pork—Nov., $8.05; Dec., $8.05; Jan., 9.47\frac{1}{2}$; May, 9.57\frac{1}{2}$.

Lard—Nov., 4.87\frac{1}{2}$; Dec., 4.87\frac{1}{2}$; Jan., 5.07\frac{1}{2}$@5.10; May, $5.25.

Ribs—Nov., $4.75; Dec. $4.75; Jan., $4.90; May, 5.02\frac{1}{2}$.

Flax—Cash N. W., $1.30; Cash S. W., $1.30; Dec., $1.29; May, 1.28\frac{3}{4}$.

CHICAGO LIVE STOCK.

Chicago, Nov. 15.—Cattle—Receipts, 14,000; good to choice steers steady to strong; others slow; cow market about steady; canners firmer; stockers and feeders steady and active. Beeves, $4.25@6.60; cows, $3.25@4.75; heifers, $3.50@5.25; canners, $1.85@3.05; stockers and feeders, $3.00@4.70; Texas grass steers, $3.60@4.25; Texas fed beeves, $4.50@5.50; westerns, $4.00@5.25.

Hogs—Receipts today, 38,000; tomorrow, 35,000; left over, 6,157. Market slow and weak to 5c lower. Mixed and butchers, $3.90@4.15; good to choice heavy, $3.95@4.12$\frac{1}{2}$; rough heavy, $3.75@3.90; light, $3.85@4.05; bulk of sales, $3.95@4.05.

THE DAY ON WALL STREET

New York, Nov. 15.—Opening prices of the leading railways were slightly irregular in sympathy with the unsettled condition of the London market. Southern Pacific was followed by simultaneous sales of 6,600 shares, ranging from $43\frac{1}{8}$ to $42\frac{7}{8}$. Last night's close was $42\frac{1}{2}$. Specialties generally showed wider variations. Metropolitan Street Railway losing $1\frac{1}{2}$ and a number of others averaging $\frac{1}{2}$ either way.

Prices of stocks advanced after the opening, the movement receiving impetus from confident buying of New York Central and Consolidated Gas. The first mentioned was strong on the formal announcement of the lease of the Boston and Albany railroad.

Except in the case of a few specialties the improvements were not very noticeable, and the market worked off before 11 o'clock.

A concerted attack on the Iron and Steel issues depressed the group over a point and imparted weakness all around. Standard railroad shares dropped to the lowest and Sugar, Leather, Brooklyn Transit, Consolidated Gas and General Electric increased $1@1\frac{1}{2}$.

A demand for New York Central and Atchison preferred developed at the lower level and these stocks rallied sharply. The general market also hardened, but the movement lacked force except in the high-priced industrials. Slight changes either way occurred in bonds.

A number of specialties moved briskly upwards, including Pacific Mail, Sugar, Tobacco, Leather preferred, some of the metal issues and the New York city stocks. In the railroad list there was no notable movement outside New York Central, the Coalers and Southern Pacific, which rose sharply. The general list hardened a fraction. There was some hesitation at the high point. The closing was active and in the main firm at net gains.

NEW YORK PRODUCE.

New York, Nov. 15.—Butter—Receipts, 4,458 pkgs; market strong; state dairy, 18@24c; western creamery, 21@$25\frac{1}{2}$c; June creamery, 18c; factory, 15@17c.

Cheese—Receipts, 4,672 pkgs; market steady; small fancy September, $12\frac{1}{2}$@$12\frac{3}{4}$c; finest October, 12@$12\frac{1}{2}$c; large fancy September, $12\frac{1}{4}$@$12\frac{1}{2}$c; finest October, $11\frac{1}{2}$c.

Eggs—Receipts, 5,957 pkgs; market steady; ungraded western, at mark, 14@20c.

Sugar—Raw, steady; fair refining, 3 13-16c; centrifugal, 96 test, $4\frac{1}{4}$c; molasses sugar, 3 9-16c; refined, steady; crushed, 5 11-16c; powdered, $5\frac{1}{4}$c; granulated, 5 3-16c.

Coffee—Dull.

THE MONEY MARKET.

New York, Nov. 15.—Money on call firm at 6@8 per cent; prime mercantile paper, 5@$5\frac{1}{4}$ per cent; sterling exchange firm with actual business in bankers' bills at $4.85\frac{1}{4}$@$4.85\frac{1}{2}$ for demand and at 4.81@$4.81\frac{1}{4}$ for 60 days; posted rates, $4.81\frac{1}{2}$@4.82 and 4.86@$4.86\frac{1}{2}$; commercial bills, $4.80\frac{1}{4}$; silver certificates, 59@60c; bar silver, $58\frac{3}{4}$c; Mexican dollars, $47\frac{1}{2}$c.

THE BOND MARKET.

New York, Nov. 15.—Government bonds easier:

U. S. 2s registered	$100\frac{3}{4}$
U. S. 3s registered	$108\frac{1}{2}$
U. S. 3s coupon	$108\frac{5}{8}$
U. S. 4s registered (new)	$129\frac{3}{4}$
U. S. 4s coupon (new)	$129\frac{3}{4}$
U. S. 4s registered (old)	$112\frac{1}{2}$
U. S. 4s coupon (old)	$112\frac{3}{4}$
U. S. 5s registered	111
U. S. 5s coupon	111

GATES—GREEN.

Miss Bessie L. Gates and Dahl D. Green, of Galion, O., were united in marriage on Tuesday evening. The pretty ceremony was performed at 5 o'clock at the home of the bride's parents, Mr. and Mrs. William Gates, of 29 East Willims street. The officiating clergyman was Rev. L. L. Henson, of the Baptist tabernacle. There were no attendants, the couple taking their places to the strains of a wedding march played by Miss Gertrude Thompson. The bride was gowned in white organdie over blue, and carried a bouquet of bride's roses. After the ceremony the guests partook of an elaborate wedding supper. The table decorations were chrysanthemums and the rooms were decorated with palms and chrysanthemums. The only guests were a few near relatives and the members of the Violet Cooking club, of which the bride is a member. Mr. and Mrs. Green left in the evening for Galion, where they will reside. Mr. Green is a prominent shoe dealer in that town.

ROGERS—HERSHEY.

Mrs. Frances A. Hershey and Thomas C. Rogers were wedded on Monday evening at the home of Rev. P. J. Rice, who performed the ceremony, assisted by Rev. W. D. Parr, of the Wayne Street M. E. church. Mr. Rogers is employed as bookkeeper for the Fort Wayne Trust company and is 79 years old. He has been married several times before and has lost each of his wives by death. The bride has also been married several times before. Mr. and Mrs. Rogers are well known and have many friends.

BOLES—LANIER.

At the Wayne Street M. E. church at 5 o'clock Tuesday afternoon occurred the marriage of Miss Luella Boles, of this city, to Charles W. Lanier, of Statesboro, Ga., Rev. W. D. Parr officiating. The church was decorated with chrysanthemums and palms and Miss Tillie Lindeman played the wedding march and other selections during the ceremony. After congratulations had been received Mr. and Mrs. Lanier were driven to the Wayne hotel, where a wedding supper was served. A formal reception was tendered the couple in the evening in the parlors of the Wayne street M. E. church by members of the Young People's society. Mr. and Mrs. Lanier left today for their home in Statesboro. The bride is a sister of Mrs. F. K. Safford, and has for many years been identified with Sunday school work, having been assistant superintendent of the Sunday school.

GAS EXPLOSION.

Muncie, Ind., Nov. 15.—A natural gas explosion in the home of Lee Davis and Joseph St. Clair, of Avondale, wrecked the house, injured Mr. Davis and destroyed nearly all of the household effects belonging to both families. The Davis family had been burning wood because of a defective natural gas regulator. The gas accumulated in the stove and the explosion set fire to the house. Mr. Davis was severely injured about his arms and head, but he will recover. Members of both families had narrow escapes.

Money to loan at 5 per cent. Inquire, Vesey & Heaton, law office. 30tf

Wonders of Magnetism

Startling Revelations of the Gift of Healing at the Masonic Temple Last Night.

Thunders of Applause From a Gratified Audience Greeted the Boy Phenomenon's Wonderful Work.

Many Well-Known Citizens Were Instantly Cured of Their Various Afflictions Upon the Public Stage—Another Free Demonstration Thursday Night.

Fort Wayne is wild with excitement.

The Boy Phenomenon and his wonderful magnetic power is the cause.

Last night upon the public stage of the Temple theatre many well-known citizens of this city were instantly cured of various afflictions by the simple touch of his magnetic hands.

While it was his introduction to the public of Fort Wayne, and the weather very unpropitious, still he was greeted by the wealth, beauty, intellect and refinement of our population.

He has certainly captured the hearts of the people of Fort Wayne and vicinity, and his private treatment at his parlors in the Randall Hotel will no doubt occupy all his time during his short stay of two or three weeks in this city.

That the days of miracles are past is generally conceded, but hundreds of people in this vicinity now think they have been revived. Last night cripples that hobbled upon the stage left it without their canes or crutches.

Paralyzed folks that had not moved a limb for years were assisted to the stage and after a few moments treatment went through gymnastic performances like young deers. An old gentleman and a well-known lady, who had not raised their arms for years or bent over to put on their shoes were able to swing their arms over their heads like a windmill and readily stooped over several times, as if to be sure they were not mistaken. The hearing of two deaf people was restored and sight given back to a well-known resident. And all this and a great deal more was the result of simply laying on of the hands by the Boy Phenomenon.

While there were many wonderful cures performed last night, time prevents a more extended notice in this article, as the detailed report giving names of those treated will be found in the local column. Suffice to say, the exhibition last night was all and more than it claimed to be, and certainly proved to the most exacting and incredulous, that the Boy Phenomenon possesses a most wonderful amount of magnetic force, with which he is enabled to accomplish many really remarkable transformations. The exhibition proving his right to the name Phenomenon.

Another exhibition will be given tomorrow night. Admission will be free, and the most serious cases in the county are invited to be present and be cured free of cost.

He has engaged a special suite of rooms at the Randall Hotel where he will remain some weeks. Those wishing private treatment may call any day from 10 a. m. to 5 p. m., and receive consultation, examination, a thorough diagnosis, and advice by this physician in charge. If found curable, the price will be named. If the case presents an incurable condition it will not be taken.

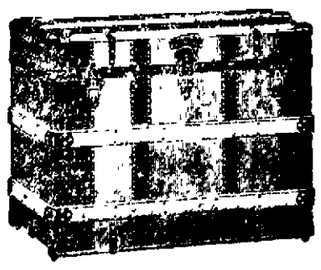

Ringling Brothers Elephants

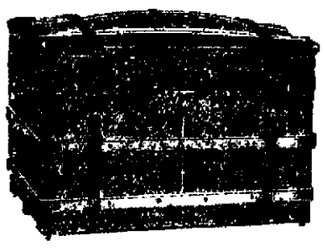

Are not allowed to show their trunks on Calhoun street any more, so our line of trunks is the center of attraction to the "Will be traveler." Of course there are a great many "Trunk Lines," but even the "Grand Trunk" in Michigan and Canada does not have ties that bind one to it like the good points of a Patterson trunk. A Patterson trunk has a good strong right-side, a strong left-side, a strong top-side and a strong bottom-side, and besides all these strong sides, it has an economical side. Our trunk business is no side line with us—it has our best attention. We know the way a trunk should be made to stand the insults of the "baggage smashers" and we have them made in that "self same way." We have just received over $2,000.00 worth of trunks, steamers, suit cases, telescopes and traveling bags for the holiday trade. We take pride in saying that we have the best, the largest, the most complete line in the city, of each line of goods we carry. "Things done by halves are never done right,"—for the customer. Look in our show window and see the display of trunks and fine leather goods.

REUBEN S. PATTERSON, The man who wants to see you Before you leave town.

THE AFTER-EFFECTS.

Of many of the dangerous drugs injected into the gums to relieve the pain of tooth extracting are more to be dreaded than the disease itself. The medicament we use for this purpose is free from cocaine or other poisonous ingredients. It makes the operation simple, easy and absolutely free from pain. It positively does not cause soreness, swelling sloughing of the gums in fact, is antiseptic and aids their healing.

U. S. DENTAL PARLORS,

Drs. J. A. & J. W. Williams, Mgrs. 98 Calhoun St. 'Phone 1178

A Hattersly & Son.

PLUMBERS,

STEAM AND GAS FITTERS.

48 E. MAIN STREET,

Fort Wayne, Ind.

To Carpenters, Contracters and the Public.

We cheerfully give estimates on Plumbing, Gas Fitting, Steam and Hot Water Heating, Electric Wiring Sewerage and Beer Pump Work.

G. ABDON & CO., 23 E. COLUMBIA ST.

MONEY

To loan on low interest rates with easy payment terms. 4 1-2 per cent., 5 per cent., 5 1-2 per cent., 6 per cent. Rate of interest determined by size of loan and character of security. Apply at law office of Vesey & Heaton. 20tf

MONEY TO LOAN.

At lowest rate on furniture, pianos, horses, wagons, carriages, etc., and leave the property in your possession.

Payments arranged on the monthly installment plan or to suit convenience of borrower.

Business strictly confidential.

Fort Wayne Mortgage Loan Co., Room 21, Bass Blk., over First National Bank, 77 Calhoun. Take elevator to fourth floor.

DR. S. H. HAVICE,

Practice Limited to

Eye, Ear, Nose and Throat

Office Hours:—8:30 to 12 m. and from 2 to 4 p. m. 26 W. Wayne St. Telephone, 252.

BURKETS ARCADE DENTAL PARLORS

The Largest and best Equipped Dental Office in the State.

Crown and Bridge Work a Specialty.

Teeth Extracted Absolutely Without Pain

By scientific methods used by us only, a simple but effectual application to the gums.

VITALIZED AIR OR GAS GIVEN IF DESIRED.

Full Set of Teeth	$5.00
Gold Crowns (22k)	5.00
Bridgework or Teeth without Plates	5.00
Silver Fillings	.50 up
Gold Fillings	1.00

Broken and Unused Plates Repaired or Reset and made Good as New.

All work done by operators of experience and ability and guaranteed first-class. Teeth extracted and plates inserted same day if desired

NO CHARGE For Painless Extracting when Teeth are Ordered.

We guarantee fit and keep our work in repair. Our long experience has taught us perfection in PAINLESS DENTISTRY. We invite inspection of our work and give estimates free. Hours—8 to 8. Sundays, 9 to 4.

DR. BURKETS' Arcade Dental Parlors, Room 7, Arcade, Ground Floor. Open Evenings and Sundays.

NO PAIN. - - NO GAS.

Teeth extracted without pain.

Treatment of Diseased and Loose Teeth a specialty. No charge for extracting when teeth are ordered. All work modern.

Set teeth	$4 up
Crowns	$3 up
Gold fillings	$1 up
Silver fillings	50c up

E. W. DODEZ, D. D. S

HOURS—8:30 A. M. Till 5 P. M.

Schmitz Block, Room 8. SECOND FLOOR.

Society people use Satisfaction Bouquet because it is the best. Try it. For sale by all druggists.

BRONCHITIS

We Know is Hard to Control.

Our Vinol is Making a Wonderful Record in Curing This Dangerous Disease.

CALL AND LET US TELL YOU ABOUT IT.

Here is a letter that has just come to our attention. It will interest people suffering from bronchial troubles. It is from Mr. Geo. W. Brown, of So. Hanover, N. H., and reads as follows:

"I have suffered with bronchial troubles for over a year; tried two doctors and have taken three or four kinds of medicine, none of which did me any good. At times I was so hoarse I could not speak. Then I heard of Vinol. After taking three bottles of it my voice has perfectly returned to me. I can see that in a short time I will be all right. When I began to take it I was very weak, but it has built me up and given me a good appetite.'

This is what Vinol always does. This is the way Vinol accomplishes its mission of doing good.

Vinol, as we wish every one to know, owes its power of accomplishing the cures that it effects to the fact that it contains the most wonderful medicinal elements known to science for the cure of all wasting diseases, as well as being in itself a marvelous tonic. These medicinal properties exist and have heretofore been found only in cod-liver oil. Vinol contains these elements. For by a scientific process the necessary curative properties of the cod-liver oil have been separated from the fat and grease which formerly made cod-liver oil preparations so objectionable.

As long as Vinol does not contain any of the vile-smelling oil, and is prepared by combining the sought-after properties with a delicate table wine, it is a most delicious and palatable preparation.

We know of what we speak when we recommend Vinol, and because we do know that Vinol does all we claim for it, we unhesitatingly endorse it, and guarantee at any time to refund the money paid for the remedy if you are not satisfied it will do all we claim for it.

PELLENS & POLSTER,

Pharmacists, 94 Calhoun St

They are on display in our window, and are Beauties.

UNION UNDERWEAR

ALL SHADES,

Ranging in price from $1.50 up to $5 per suit.

WM. MEYER & BRO.,

84 Calhoun Street.

ITCHING HUMORS

Rashes, and irritations instantly relieved and speedily cured by hot baths with CUTICURA Soap, to cleanse the skin, gentle applications of CUTICURA Ointment, to heal the skin, and mild doses of CUTICURA Resolvent, to cool and cleanse the blood.

Sold throughout the world. POTTER DRUG AND CHEM. CORP., Props., Boston. "How to Cure Skin Humors," free

COME IN AND HEAR

The Edison Phonograph.

All the Latest Records. Vocal and Instrumental.

THE PACKARD MUSIC HOUSE, 120 Calhoun Street.

DR. BULSON,

55 West Wayne St.

Practice Limited to Diseases of

Eye, Ear, Nose and Throat.

Hours, 10 to 4. Telephone: Main, 413

OSTEOPATHY: A NEW AND SCIENTIFIC METHOD OF CURING DISEASES WITHOUT MEDICINES. The proper adjustment of the Bones, Ligaments, Tendons, Arteries, Veins, and the Freeing of the Nerves. The Scientific Method of Curing Diseases and Deformities, and Proven to be CORRECT by the thousands of people who have tried it. Suite 69 and 70, Pixley & Long Building. 8 t m

LOCAL NEWS.

Professor Joost was in Warsaw yesterday.

Simon Epstein is in Chicago on a business trip.

Miss Katherine Roehr gave a fancy dress party Tuesday evening.

Dr. Lutz, of Findlay, Ohio, was the guest of Dr. G. C. Keel Tuesday.

Mrs. D. Redelsheimer, of Monroeville, is the guest of Mrs. E. Strauss.

Dr. R. Parks White, of Warsaw, was in Fort Wayne on business Tuesday.

Mrs. Roy McCormick, of Bluffton, was the guest of Fort Wayne friends Tuesday.

Judge Robert Lowry left for New York and Washington, Monday evening, on a business trip.

Mrs. H. Corse and son Earl, who have been visiting the family of George Scott in this city, have returned to their home in Columbia City.

Invitations for a banquet and reception have been issued by the Shamrock club, to be given in the Princess rink on Thursday, November 23.

Dr. C. B. Stemen was in Collins, Whitley county, Tuesday in consultation with Dr. D. S. Linville, of Columbia City, regarding the condition of Benjamin Egolf.

John Hage, of No. 16 Marion street, reported to the police that a set of harness was stolen from his home Monday. There is no clue to the alleged thief.

E. F. Baer and son have purchased the feed store at the corner of Harrison and Superior streets, from Hadsell Bros. They will continue to conduct the business.

The Brotherhood of St. Paul M. E. church will give a basket social in the brick school house at the corner of Wabash avenue and Wayne Trace on Friday evening.

Fort Wayne undertakers were today notified of a 20 per cent. advance in the price of caskets. The advance is the result of a combination which includes every manufacturer in the country.

Miss Ida Bloom, of New Middleton, O., arrived in the city Tuesday evening. Miss Bloom will remain with the family of her uncle, N. W. Bloom, during the winter and pursue her musical studies.

Mrs. W. R. Weldon has moved to Battle Creek, Mich., where she will make her future home. She has been the guest of Huntington friends for several days, but left the Lime City yesterday for her new home.

Miss Anna Frame entertained at pedro Tuesday evening. Prizes were won by Miss Lulu Feister and Clem Lauer, and the consolations were awarded to Miss Amelia Zimmerman and Peter Oddou. Supper was served after the games.

The Ladies' auxiliary to the B. of R. T. will not hold their meeting Thursday afternoon as usual. But will have a pawn social at the home of Mrs. John Terry instead at 59 Walnut street, from 3 until 9 p. m. The ladies extend an invitation to all.

A handsomely finished three-inch safety valve was shipped by the Kunkel safety valve works to the C. & G. Cooper Co., of Mt. Vernon, Ohio, on Monday. The valve will be used on an engine manufactured by this company, to be exhibited at the Paris exposition.

Dr. J. M. Murdock, superintendent of a school for feeble minded youth in Pennsylvania, visited at the state school Tuesday and made a tour of inspection. The doctor expressed himself as highly pleased with the completeness of every detail in connection with the management of the institution.

It was a jolly crowd of little folks that gathered at the home of Mr. and Mrs. Bender of 21 Lavina street to remind their daughter, Mable, that she was ten years old. Games were indulged in until 5 o'clock when a dainty lunch was served. The little folks departed wishing Mable many more such happy occasions.

Architect Kendrick will remove his office from the Schmitz block to rooms on the second floor of the Allen County Loan and Savings association building, at the corner of Berry and Clinton streets, about December 1st. The new suite is composed of three rooms which are being specially fitted up for the purpose.

The S. T. C. club met at the home of Miss Laura Long, Monday evening and elected the folowing officers: President, Miss Nora Gibb; vice president, Miss Tene Fosler; secretary, Miss Laura Long; treasurer, Miss Lillie Lerch. Miss Anna Donnell rendered some pleasing selections on the piano, and a most enjoyable evening was spent.

A pleasant surprise party was tendered John V. Reul Tuesday evening by a large company of his friends in honor of his birthday anniversary. A very enjoyable evening was spent in playing progressive pedro, and the prize winners in this fascinating game were W. H. Windsor and Mrs. M. L. Jones, who got first prizes, and Mr. Douglas and Mrs. Windsor, who got the consolations. Mr. Reul was presented with a handsome gold watch chain in honor of the event. A delicious supper was served and the guests took their departure at a late hour.

Charles McCulloch is in Huntington on a business trip today.

Dr. T. Blair, of Lyons, is in the city for a few days on a business trip.

George Thomas has gone to Kendallville to spend a week with his parents.

Mr. and Mrs. A. B. McCord, of New York city, are the guests of Fort Wayne friends.

Mrs. Joseph Kickley will entertain the ladies of the W. R. C. and their husbands Thursday afternoon at her home, 100 Baker street.

Peter Perreguay will soon resume operations at his fruit distillery east of the city. The plant has not been in use for about three years.

The Allen county farmers' institute will be held in this city January 12 and 13. Messrs. Husselman and Ross have been assigned to do the speaking.

A meeting of the Universal Brothhood and Theosophical society will be held this evening in Vodermark hall. Subject to be discussed, "The Inner Meaning of the Crucifixion."

NEW CARRIER CONFIRMED.

The resignation of D. L. Beaber as carrier of the rural free mail delivery route has been accepted by the postoffice department and the appointment of Frederick R. Hamilton confirmed. Mr. Hamilton is now engaged in the duties of the position.

MARRIED AT DAYTON.

Tuesday evening, at Dayton, O., occurred the marriage of Miss Ella Lowe to Mr. Edward Morton. The groom is a rising young mechanic of that city and is now foreman of one of the departments of a large bicycle factory. Mrs. Morton is the daughter of Mrs. George H. Judy and a former resident of this city. The family left Fort Wayne in 1895, but have maintained their acquaintance here and are frequent visitors. Mrs. Morton is an accomplished and amiable young lady and was a great favorite with her associates when she lived in this city. Mr. and Mrs. Morton will remain in Dayton, but Mr. and Mrs. Judy will soon move to Pittsburg, where he now holds a very important position with the Pittsburg Pressed Steel company.

WITH NINTH CAVALRY.

Charles R. Brown, of this city, is a member of troop C, Ninth cavalry (colored), and is now on the Mexican border. In a letter to his parents, Rev. and Mrs. W. H. Brown, he says: "I presume you thought I was either sick or dead, but I am not. I am here at Camp Naco, Arizona, on the Mexican border, helping tan Mexicans who have gone on the war path. The cowboys and the cordados (Mexicans) had a fight about two weeks ago, and it nearly terminated in a war, but we arrived here with 100 rounds of ball cartridges and a large six shooter each to help them get back on the right path. For two days we laid with our guns loaded and under us, and I thought I would get a chance to smell powder, but up to this time I have been disappointed. You have read in the papers concerning the trouble, and they have not exaggerated a bit as to the preparations they made to give us a good time. They planted cannon and threw up breastworks, and had 500 armed men around the city. There were but forty United States soldiers there, but they were all black, and you know what that means. All the boys were anxious to get in a fight, and we may have an oportunity to burn a little powder yet."

SURE TO ASK.

The Kind of Coffee When Postum is Well Made.

"Three great coffee drinkers were my old school friend and her two daughters.

"They are always complaining and taking medicine. I determined to give them Postum Food Coffee instead of coffee when they visited me, so without saying anything to them about it, I made a big pot of Postum the first morning, using four heaping teaspoons to the pint of water and let it boil twenty minutes, stirring down occasionally.

"Before the meal was half over, each one passed up the cup to be refilled, remarking how fine the coffee was. The mother asked for a third cup and inquired as to the brand of coffee I used. I didn't answer her question just then, for I had heard her say a while before that she didn't like Postum Food Coffee unless it was more than half olf-fashioned coffee.

"After breakfast I told her that the coffee she liked so well at breakfast was pure Postum Food Coffee, and the reason she liked it was because it was properly made, that is, it was boiled long enough to bring out the flavor. I have been brought up from a nervous, wretched invalid to a fine condition of physical health by leaving off coffee and using Postum Food Coffee.

"I am doing all I can to help the world out of coffee slavery, to Postum freedom, and have earned the gratitude of many, many friends." Myra J. Tuller 1023 Troost Ave. Kansas City, Mo.

Miss Meggie Hildebrand is the guest of friends in Warren, Ind.

Senator L. P. Newby, of Knightstown, is in the city attending the Masonic conclave and incidentally getting a line on the political situation in northern Indiana.

What's the secret of happy, vigorous health? Simply keeping the bowels, the stomach, the liver and kidneys strong and active. Burdock Blood Bitters does it.

Diphtheria relieved in twenty minutes. Almost miraculous. Dr. Thomas' Electric Oil. At any drug store.

"Little Colds" neglected—thousands of lives sacrificed every year. Dr. Wood's Norway Pine Syrup cures little colds—cures big colds too, down to the very verge of consumption.

Years of suffering relieved in a night. Itching piles yield at once to the curative properties of Doan's Ointment. Never fails. At any drug store, 50 cents.

FOR A WINTER OVERCOAT,

Or suit of clothes, see G. Schmidt, merchant tailor, 57 E. Berry St. Prices lowest. Fit guaranteed. 27tf

We have just received an assortment of

COPLEY PRINTS,

From Curtis & Cameron, Boston, Mass., which can be seen at our store for one week only.

KEIL & KEIL, 116 Calhoun Street.

13t2

FIRE! SMOKE! WATER!

We have purchased the entire stock of J. G. Thieme & Son, home-made clothing, and will sell the same at 45c on the dollar.

LEVY BROS., 88-88½-90 Barr St. 4-tf

G. SCHMIDT,

The Merchant Tailor, 57 E. Berry St., is prepared to make ladies' garments of all kinds. Perfect fit guaranteed. 27tf

WANTED.

WANTED—A girl for second work at 144 West Berry street.

WANTED—At once, a tailor; steady work. 253 Calhoun street.

WANTED—Dressmaking and apprentice girl. Call at once at 154 Broadway. 11-2t

WANTED—A girl for general housework; no washing. At 96 East Wayne street. 13-tf

WANTED—Washing to do; satisfaction given. Call or address 155 Wallace street. 13-1mo

WANTED—To rent, a house of 6 or 8 rooms, centrally located. Address Box 14, Sentinel. 21-tf

WANTED—Boy for office work, neat, clean and intelligent. Apply Ed. Fiebrich, Randall Hotel. Room 71. 13-2t

WANTED—If you want to borrow money, see "ad" on second page first column. Room 3, Arcade, up stairs. 13-tf

WANTED—If you want good reliable help, male or female, call up 'phone 764 main, Fort Wayne Employment Office, 253 Calhoun street.

WANTED—We want competent, experienced salesmen, commission or salary; permanent position. The Merchants' Oil Co., Cleveland, O. 14-6t

WANTED—Men, our illustrated catalogue explains how we teach barber trade in eight weeks; mailed free. Moler Barber College, Chicago, Ill. n1-1mo

WANTED—Partner $800 and services paying light manufacturing business; references; particulars, personal interview. Address Box 2, Sentinel. 14-6t

WANTED—Situation by a competent young pharmcist; wages reasonable; registered in Indiana and Michigan. Address Pharmacist, 2 Hillside avenue, City. 14-6t

WANTED—Work, cooks, chambermaids, second girls, dishwashers, waiters, etc., always wanted; good positions 253 Calhoun street, Fort Wayne Employment Office.

WANTED—Agents to sell our white and fancy rubber collars, cuffs, bosoms and patented neckties; all colors; 125 new styles; all goods guaranteed; write for our plan which brings success; you cannot fail, liberal terms; exclusive territory; special offer until Xmas; one agent sold over $1,700 in 30 days. M. & M. Mfg. Co., Springfield, Mass.

WANTED—Bright young men to prepare for the railway mail and postal service examinations; salaries from $800 to $2500 per year; positions permanent; many hundreds of new appointments will be made in 1900; now is your opportunity. Address at once, enclosing stamp, Interstate Correspondence Institute, Iowa City, Ia. 23-26t

Everybody Has A Want.

YOU PROBABLY HAVE SOME LITTLE WANT RIGHT NOW. AND NINE CHANCES OUT OF TEN, OR THEREABOUTS, YOU COULD DISSIPATE THE WANT BY USING A SENTINEL WANT AD. YOU MAY FIND YOUR SERVANTS, AND YOUR ERRAND BOYS, AND YOUR GARDENERS, WITHOUT ADVERTISING, BUT A WANT AD COSTS SO LITTLE AND IS SO EASY AND SO QUICK AND SUCH A SURE METHOD OF FINDING THE "CREAM" OF THE UNEMPLOYED THAT YOU CANNOT AFFORD TO GET ALONG WITHOUT IT.

FOR RENT.

FOR RENT—Pleasant furnished rooms at the Y. W. C. A. 10-tf

FOR RENT—One nicely furnished room at 198 Wayne street. 15-6t

FOR RENT—Pleasant furnished rooms with board at 96 East Wayne street. 20-tf

FOR RENT—Two modern residences, one in west end and one on north side. W. E. Doud. 7-tf

FOR RENT—Store room, No. 96 Wells street. Apply at Diether Lumber Co.'s office, East Superior street. 25-tf

FOR RENT—Furnished rooms, with or without board, at Mrs. E. Fitzgerald's, 39 West Washington street. 24-tf

FOR RENT—If you want money or household goods see "ad" on second page, first column Room 3 Arcade, upstairs. 13-tf

FOR RENT—A pleasantly furnished front room; also side room, with board; bath and all conveniences. 29 East Washington street. 28-1mo

FOR RENT—In the Tri-State Building, the second floor, above Jaxtheimer & Son, Merchant Tailor Rooms. Inquire at 138 East Wayne street. 28-1mo

FOR RENT—A brick house, 200 Hanna street; water inside, gas, good cement cellar; rent, $7.00 to desirable party. Inquire Mendel Frank, 208 Hanna street. 15-tf

FOR RENT—Very desirable rooms, furnished or unfurnished, with board; gas, electricity, with privilege of bath and telephone; terms very low; evening dinner. Address P. O. Box 296, City. 9-tf

FOR RENT—Lodge room can be had by parties desiring it on either Wednesday or Friday evening at very reasonable price; nice dancing floor in same building to rent on any Saturday afternoon or evening. Telephone 1082, new 'phone. 10-tf

FOR RENT—8-room dwelling and 3 acres of land; dwelling 36 Lake avenue and stable; rooms 59 and 63 West Superior street; Goshen road, 4 miles from city; 40-acre farm, 142 West Wayne. Schiader & Wilson, first floor 7 Court street. 29-tf

TO LOAN—Sums above $1,000, 5 per cent; under $1,000, a small advance; supply unlimited. W. E. Doud. 7-tf

LOST.

LOST—Sunday, a pair of nose glasses in the First Presbyterian church. Finder please leave at Sentinel. 14-2t

LOST—Tuesday afternoon, on north side of Superior, between Calhoun and Plum streets, a small purse containing two $10 bills, one $5 bill, 45 cents in change and a small pocket-knife. Finder will be liberally rewarded by returning same to Mrs. S. W. Stirk, No. 18 Huffman street, or to H. W. Stirk, at E. H. Coombs' hardware store. 15-3t

PROFESSIONAL.

DR. MARY A. WHERY, PHYSICIAN AND SURGEON. Office and residence, 26 Madison St. Specialty:—Diseases of Women. Telephone 470. Office hours, 9 a. m to 3:30 p. m., and 7 to 8 p. m.

The Bortoli Co., Dealers in Marble, Mosaic and Tiles. Cincinnati, Toledo Branch, 1010 Monroe St. SILVER MEDALS San Francisco, 1894, Atlanta, Ga. 1895. Toledo, O.

THE SPEAKER'S CLERK.

Dubuque, Iowa, Nov. 15.—Congressman Henderson, next speaker of the house, announces the appointment of Jules C. Richards, of Waterloo, Iowa, as his secretary, to succeed Amos L. Allen, who was Speaker Reed's secretary and who has just been elected to congress; also that Asher C. Hinds will continue as clerk at the speaker's table and that Leroy Keeler, for some years Congressman Henderson's private secretary, will be the speaker's clerk.

Subscribe for The Sentinel.

FOR SALE.

FOR SALE—Good work horse; cheap. 391 Broadway. 14-6t

FOR SALE—3 show cases, counter, tables. 39 East Columbia street. 6-tf

FOR SALE—Nice 7-room residence on Creighton, near Calhoun; price $2,500. W. E. Doud. 7-tf

FOR SALE—A nice 7-room cottage and 70-foot lot on Broadway; very desirable. W. E. Doud. 7-tf

FOR SALE—5-room residence on Wells street; price, $1,400; very desirable. W. E. Doud. 7-tf

FOR SALE—Nice 7-room house on West Fourth street; price reduced to a bargain. W. E. Doud. 7-tf

FOR SALE—Good residence on Wefel street, $1,100. W. E. Doud, over Old National bank. 7-tf

FOR SALE—New 7-room house and full lot, 93 Stophlet street; price, $1,750.00. W. E. Doud. 7-tf

FOR SALE—I am offering College Place lots on West Wayne street at regular prices. W. E. Doud. 7-tf

FOR SALE—We have for sale in this agency over 500 desirable properties in this city. W. E. Doud. 7tf

FOR SALE—A good residence on west side of Clinton, near Butler; price, $2,700.00. W. E. Doud. 7tf

FOR SALE—Desirable, nearly new cottage, west end, $1,800. W. E. Doud, over Old National bank. 7-tf

FOR SALE—9-room residence and barn on Maple avenue; a desirable home at reduced price. W. E. Doud

FOR SALE—Berry Street M. E church property on Berry street price on application. W. E. Doud.

FOR SALE—Two good, new modern houses on south side; owners left the city; very desirable. W. E. Doud. 7-tf

FOR SALE—A good 8-room residence, McClellan street; price, $2,000.00; this is a bargain. W. E. Doud. 7-tf

FOR SALE—Lot 46, Zollars & Swayne's addition, South Wayne avenue, $240; this is half price. W. E. Doud. 7-tf

FOR SALE—Good 6-room house and barn on South Harrison, near Creighton; price, $2,200. W. E. Doud. 7-tf

FOR SALE—Investment in central property; rents at $500; price, $7,000; this is 6 per cent. net W. E. Doud. 7-tf

FOR SALE—A Llwellyn splayed bitch, 2 years old, well broken and fine retriever. Address M. N., 70 Barr street. 15-2t

FOR SALE—If you want money on personal security see "ad" on second page, first column. Room 3 Arcade, upstairs. 13-tf

FOR SALE—If you want to buy a house, lot or farm; if you want to borrow money or want to sell property, see Bobilya, Room 22, Bank block. 11-tf

FOR SALE—The best paying retail confectionery business in the city; cheap if taken at once. Call or address J. S. Batchelder, 29 West Main street. O24d&wtf

FOR SALE—Parrots, mocking birds, red birds, imported Hartz Mountain canaries and other songsters. Please call and see them at 86 Barr street, second flat. 13-1mo

FOR SALE—Corner Oliver and East Creighton avenue, new brick store room and residence combined; well built; complete; closets; porcelain bath, etc. Apply to H. M. Williams or to any real estate agent. 9-tf

FOR SALE—Cheap if taken at once, fine 6-room cottage house, with hard and soft water, natural gas and good furnace in house; one block from Lutheran church and school, short distance from Catholic church and school, only across the street from public school, and not far from Nickel Plate yards; size of lot 52x150 feet; southeast corner of Franklin avenue and Huffman street. Inquire at same. 27-tf

TO LOAN—I will loan money on 5 or 10 years' time at 5 per cent; loans closed without delay. W. E. Doud.

Important Sales!

Five Specials for Thursday, Nov. 16.

The sales named here are for women's outer wear, and are just as represented in worth of their real values.

Golf Capes,
Tailor-Made Suits.
Separate Skirts.
Fur Scarfs and
Fleece Lined Wrappers.

At $9.50 Each — A new lot of very choice new Golf Capes, made from imported steamer rugs, all shades. None of less value than $12 50.

At $10.00 Each — Women's tailor made suits, all the late styles, made of home spuns, Venetians, Coverts, Cheviots, Serges and English Suitings, some $15 value, some $16.50 value.

At $4.98 Each — A lot of very handsome Plaid Skirts, well made, fine camel's hair finish, real worth $6.50.

At $6.00 Each — A genuine Marten cluster scarf, with head and six tail trimmings; cannot be duplicated anywhere for less than $8.00.

At 98c Each — An excellent quality of fleece-lined wrappers, nicely trimmed, 12-inch flounce, unusually large variety of patterns and colors. Real value $1.25

These goods will be made a special feature of Thursday's selling in cloak room, second floor, front.

Mothers attending the sale will please ask to be shown the new lines of children's gretchens, 4 to 10 years---and the exquisite new line of infants' long cloaks.

We would advise sending in early orders for visiting cards and engraving for holiday gifts.

Rurode Dry Goods Co.

A package containing an appliance for spinal trouble was sent by Dr. Banning addressed to "the court physician of Siam."

The Ladies' auxiliary of the Railroad reading rooms will meet Thursday at 2 30 p. m. at the railroad reading rooms.

So Many Advantages

accrue from buying clothing of a house that carries large stocks that the ordinary person requires but a hint to direct them to Sam, Pete & Max, for all people in and about Fort Wayne know full well that the largest stocks are shown here; that the newest styles are always displayed here; and that the values given are greater than in any clothing house in Indiana.

We invite you to a feast of the finest in clothing for men, boys and children. We want to make you acquainted with the advantages of buying fresh, clean goods at our always prevailing low prices; to impress you with the straightforwardness of our statements, and prove with unmistakable evidence that here is a store where honest values are ever wedded to truthful words.

Light Colored Covert Top Coats

for men and boys are very scarce. We have them by the hundreds at all prices and the best values in town.

Children's Top Coats. Those snappy little coats just like Pa's in endless variety. All new ones made with velvet collars just like the men's. We would ask parents to see all the Top Coats and Reefers in town, then see ours. We know where you'll buy

We are Sole Agents

for Staley's celebrated Underwear and Overshirts. See our window of 50c Neckwear. Trade where you get your money's worth or your money back.

Sam, Pete & Max
CLOTHIERS.
68 CALHOUN ST.

The Evening Sentinel.

WEDNESDAY, NOV. 15, 1899.

OUR TELEPHONES.

Business Office..... 173
Editorial Rooms..... 650

THE WEATHER.

Chicago, Nov. 15.—Forecast for Indiana—Probably threatening weather tonight and Thursday; variable winds.

LOCAL LINES.

Miss Myrtle B. Norton, of Toledo is visiting friends in the city for a few days.

A. R. Whitier, of Peru, Mich., was a visitor in the city Tuesday on a business trip.

The ladies of the A. O. H. will entertain at pedro at Library hall on Thursday afternoon.

The ladies of the A. O. H. will entertain their friends at a pedro party at Library hall this evening.

Rev. J. S. Ainslie and Willard Smith are at Ridgeville Ind., today attending a synodical meeting of the Congregational church.

Miss Tena Martin has returned from Chicago, where she has been the guest of her cousin, Mrs. Chas. F. Rawlins for the past month.

Mrs. C. E. Sherman, of Union, Mich., has been visiting in the city the guest of her sister, Mrs. O. D. Kilpatrick, of 66 East Third street.

A. Hirsch has removed his overall factory from the old Trentman block to the new quarters at the corner of Calhoun and Montgomery streets.

Miss Alice Coombs, of Louisville, Ky., will arrive in the city the latter part of the week to visit with Mrs. J. M. Coombs and other relatives.

Mr. and Mrs. Grant Souder, of Chicago, are in the city, where Mrs. Souder is in attendance at the bedside of her sister, Mrs. Charles Phillips, who is seriously ill.

Mrs. O. N. Heaton entertained the members of the Tuesday Pedro club at her home Tuesday afternoon. Those who won prizes were Mrs. E F. Wagner and Mrs. H. A. Read.

First Church of Christ, Scientist, holds services every Wednesday evening at 7:30 in Odd Fellows' building, 20 West Berry street. The public is cordially invited to attend.

Hon. W. P. Breen went to Chicago this morning where he attended the funeral this afternoon of W. P. Ball, who was a member of Mr. Breen's graduating class at Notre Dame. Mr Ball was prominent in Chicago politics and at the time of his demise he was holding the office of northtown assessor.

Mr. and Mrs. N. Conover and daughter, Miss Lola Conover, went to Bluffton this afternoon to attend the wedding of Mrs. Conover's niece, Miss Mollie Crowninshield, which occurs this evening. The prospective bride is a frequent visitor in Fort Wayne and is well and favorably known by a large number of our young people

The work of laying the cement walks on the new extension of Wayne street has been suspended owing to the unfavorable condition of the weather. About fifty feet of sidewalk has been ruined by frost, the greater part of the surface having scaled off. Work on the houses is being pushed as rapidly as possible, but it is not expected that they will be completed before spring, as the men are only able to work occasionally on account of rain.

FLOUR, POTATOES AND SMOKED MEATS.

Quincy Michigan Full Roller Flour, $3 30 barrel.
All best brands City Flour, $3.50 barrel.
Best Potatoes, 30c bushel.
Jersey Sweet Potatoes, 20c peck.
Large Yellow Onions., 10c peck.
Best Sugar Cured Hams, 11c lb.
Picnic Hams and Shoulders, 8c lb.
Fine Breakfast Bacon, 9c lb.
Fairbanks Fairy Soap, 2 cakes for 3c.
Louisiana Cracked Rice, 3c lb.

WHITE FRUIT HOUSE.

See the top coats at Patterson's

BUTTER AND EGGS.

Best Country Butter, 22c lb.
Good Jar Butter, 15c lb.
Fresh Country Eggs, 20c dozen.

WHITE FRUIT HOUSE.

See the top coats at Patterson's.

NEW SWEET CIDER.

Received today two barrels from the country, nice and sweet, 12c gallon.
Michigan Boiled Cider, 35c gallon.

WHITE FRUIT HOUSE.

Beautiful neckwear at Patterson's.

BOYS' KNEE PANTS,

Ages 5 to 15 years, worth 75c a pair, while they last go at 33c a pair.

BURT ROSS,
15t2 27 West Columbia St.

Architect Grindle goes to Lagrange tomorrow on business.

Mesdames Fred Beach and Murray Hartnett went to Chicago this morning to visit friends a few days.

Rev. B. Rauch, of Van Wert, O., is in the city the guest of his brothers, William and Dr. A. J. Rauch. He leaves tomorrow for the west.

Members of St. John's Evangelical Lutheran sewing society will meet Thursday at the residence of Mrs. J. A. Thieme, 172 West Berry street.

A. M. Hooker and Miss Irene Holloway, both of Geneva, arrived in the city this morning, and were united in marriage at the residence of and by Rev. L. L. Henson, of the Baptist church. Mr. Hooker is a contractor in the oil region, and the bridal couple will take up their residence either in this city or at Bluffton.

Miss Anna Frame Tuesday evening entertained eleven of her young friends at progressive pedro at her home on Thomas street. The prizes were won by Clem Lauer and Miss Lulu Feister, while Peter Oddou and Miss Amelia Zimmerman shared the booby prizes. A delicious supper was served after the game.

ARE HOMEWARD BOUND.

Messrs. J. M. Henry and August Bowser, who have been in the west inspecting some mines for a Fort Wayne company which has been in process of organization, are on their way homeward. It is learned that the mines were not regarded as sufficiently promising, and the Fort Wayne gentlemen declined to purchase.

OVERALLS, TOP SHIRTS AND WORK COATS.

Ross Rough Rider Overalls will not rip; worth $1 00, now 50c.
Ross Rough Rider Work Coats; worth $2.50, now $2.00.
Top Shirts, good heavy wool; worth $1.50, now $1.00.

BURT ROSS,
15t2 27 West Columbia St.

CARD OF THANKS.

We desire in this manner to thank our neighbors and friends, also the K. of P. and I. O. O. F. lodges and the Daughters of Rebecca for their kind assistance during the death of our father and husband.

MRS. AUGUSTA MOTSCH AND CHILDREN.

CHEAP TYPEWRITERS.

I have on hand six typewriters, which I will sell at prices ranging from $25.00 to $75.00; machines are all in good condition and do excellent work. Call at

W. A. BRAUN,
15t4 86 Calhoun St.,
Phone 640. Second floor

THE NEW KEYSTONE.

GROCERY, MEAT MARKET AND BAKERY.

White Drip Syrup, 25c a gal.
New Maple Syrup, 80c a gal.
New New Orleans Molasses, 40c a gal.
New California Peaches, 10c a lb.
New California Prunes, 6, 7 and 8c lb.
New Raisins seeded, 1-lb pkgs., 12½c.
New Currants, 1-lb pkgs, 11c.
New Figs, 15c lb.
New Dates, 10c lb.
New Citron, 12½c lb.
New Almonds, 20c lb.
New Walnuts, 18c lb.
New Filberts, 18c lb.
New Brazils, 10c lb.
New Mixed Nuts, 15c lb.
Will be open Thursday, Friday and Saturday evenings for pay-day trade.
Remember we give Uncle Sam Stamps at

THE NEW KEYSTONE,
238 and 240 Calhoun St.

FLOUR, APPLES, POTATOES, ONIONS AND POULTRY AT THE GREATEST.

Quincy, Michigan, Best Family Flour, $3.30 bbl.
City Flour and Rock Creek Mills Favorite Brand, $3.50 bb.
Cooking and Eating Apples, 12½ and 15c peck.
Large Irish Potatoes, 35c bushel.
Jersey Sweet Potatoes, 20c peck.
Yellow Denver Onions, 10c peck.
Old and Young Chickens, Young Ducks and Young Turkeys, live and dressed.
Open tomorrow evening.

THE GREATEST GROCERY.

Buy your kid gloves of Patterson.

BEEF IS TOO HIGH.

DRESSED CHICKEN DOWN 2C LB.

Dressed Spring Chicken, 10c lb.
Cordova and XXXX Package Coffee, 10c lb.
Nice Large Potatoes, 30c bushel.

BURT ROSS,
15t2 27 West Columbia St.

WANTED—A girl for general housework at 123 West Jefferson. 15-tf

Tuesday evening a merry crowd gathered at the home of Mrs. George Kraus, 79 Montgomery street, to remind her that it was the sixty-eighth anniversary of her birth. Mrs. Kraus was presented with many valuable tokens of the esteem of her friends.

$2.22.

800 PAIRS LADIES' HIGH GRADE $3.00 SHOES

Placed on Sale Today at Things' for $2.22 a Pair.

These shoes were made by the well known Rochester, N. Y., shoe manufacturer, J. W. Jenkins & Co., for a large eastern firm. Thing & Co. stepped in with ready cash and the bargain's yours. All sizes and widths. Up to date eastern $3.00 shoes for $2.22.

See window display.

$2.22 will be the price until every pair is sold.

What more do you want? See what it is.

S. B. THING & CO.,
No. 32 Calhoun St. Large Red Boot
H. B. TOBEY, Manager.

See the new shirts at Patterson's

STRODEL & SON,
13 Harrison St.

For tomorrow:
Milwaukee Smoked Liver Sausage.
Frankfurter Sausage.
New Imported Lentils and Green Kern.
Bismark Herring.

See the new shirts at Patterson's.

THE FINEST IN THE STATE.

Seven Months in Construction and Nearly $11,000.00 Invested in New Outfit for Undertaker J. C. Peltier.

Two car loads of the finest funeral vehicles ever made will arrive this week from the world renowned factory of James Cunningham, Son & Co., Rochester, N. Y.

Read extract of letter:

J. C. PELTIER, FORT WAYNE, Ind.:

We have your three hearses and casket wagon, completed and waiting cars. We hope to get them off on Monday, November 13. It is the handsomest lot of work that ever left our factory, and know you will be pleased with it.

Very truly yours,
THE JAMES CUNNINGHAM, SON & CO.,
Rochester, N. Y.

ADVANCE SALE OF SMOKING JACKETS AND DRESSING GOWNS.

Our entire stock of Smoking Jackets now ready for inspection. We believe we have more Smoking Jackets than all the stores in town combined. We know we have the best make and we have the exclusive sale of this make. Our prices we guarantee to be the lowest We know the ladies buy the Smoking Jackets and that they like to see all there are to be seen before they buy, for which we do not blame them, and we ask them to see 'em all; then buy where they can do the best. Don't wait until Christmas week, but see them now while the assortment is complete.

SAM, PETE & MAX.

Mrs. Clara Diana Stacy will give another illustrated talk to ladies in Kimball hall, November 17th at 3 p. m. on "Dress, Diet and Hygiene." 14-2t

Buy your kid gloves of Patterson.

100 new Colored Pattern Hats---This week only. Choice, $3 49, worth double this price.

MAN MILLINER,
15t2 160 Calhoun St.

The Boston Store

Special Dress Goods Sale.

A new line of All Wool Suiting at 19c; worth 25c.
36-inch All Wool Ladies' Cloth at 25c; worth 35c.
10-inch All Wool Covert Cloth at 50c; worth 65c.
45-inch Mohair Plaids at 50c; worth 65c.
40-inch Black Fancy Dress Goods at 39c; worth 50c.
40-inch Black Crepon at 50c; worth 75c.
42-inch Black Crepon at 85c; worth $1.00.
45-inch Black Crepon at $1.25; worth $1.75.

Underwear Bargains.

Ladies' Fleeced Underwear at 12½c, 19c, 25c and 35c
Ladies' All Wool Underwear at 75c and $1.00
Gents' Fleeced Underwear at 37½c and 50c.
Gents' All Wool Underwear at 75c and $1.00.
Children's Heavy Fleeced Underwear at 15c each, or 25c a suit.
Special bargains in Cotton and Wool Blankets this week.
Special brgains in Curtains this week.
Bargains in Ladies' Underskirts.
Bargains in Ladies' Wrappers.
Bargains in Ladies' Waists.
All best Prints at 5c.
Best Apron Gingham at 5c.

Do your trading at the Boston Store. Our bargains re great money savers.

WM. HAHN & CO.,
THE BOSTON STORE.

We Sell Meat Cutters, Too.

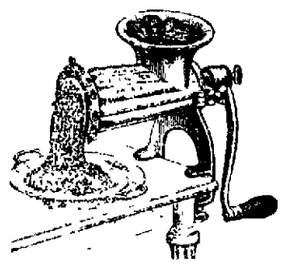

Universal
Food
Choppers

cut everything you need in the mince pie, and cut it right. Enterprise Food and Meat Cutters, Lard Presses, Sausage Stuffers and a complete assortment of guaranteed table and kitchen Cutlery at

C. C. SCHLATTER & CO.,

Hardware and Cutlery, 38 and 40 E, Columbia St.

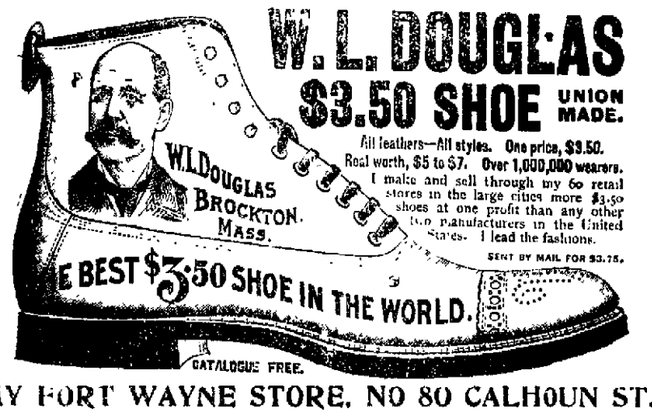

MY FORT WAYNE STORE, NO 80 CALHOUN ST.

For the latest styles of Fancy Vestings, Overcoatings and Winter Suitings call at
L. JAXTHEIMER & SON,
18tf 29 E. Berry St.

See Patterson's display of trunks in the window.

MONEY TO LOAN

ON REAL ESTATE OR PERSONAL SECURITY. C. F. PFEIFFER, ROOMS 9-7, BASS BLOCK. 2-tf

Beautiful neckwear at Patterson's.

The Babies-- Bless Them--

Keep on coming to Fort Wayne because they know it is a good place to grow up in. Their parents come to our store to get all the little necessities that make baby comfortable—TOILET POWDER, BRUSHES PUFFS, NIPPLES, NURSING BOTTLES, etc., because they know we have just what they want.

Our stock of infant foods includes all the leading kinds.

Ranke & Nussbaum,
PHARMACISTS,
88 CALHOUN STREET.

HOMES IN GOOD LOCATION FOR MERCHANTS AND RAILROAD MEN.

I have a number of lots in Ewing Grove addition and will sell them on reasonable terms; houses built on partial payment plan.

LOUIS F. CURDES,
Rooms 3 and 4 Pixley-Long Block.

YOU CAN BUY

House Furnishing Goods, Carpets, Rugs, Draperies, Furniture, etc. on

Weekly or Monthly Payments.

You will save money by calling on us.

J. Y. SHOAFF & CO.,
135 Calhoun.

MONEY!

Can be saved to no better advantage than by placing it with the
ALLEN COUNTY LOAN AND SAVINGS ASSOCIATION,
32 East Berry Street.
Any number of shares can be taken at any time. Six per cent. interest is paid on all classes of stock. No fees to investors.
Money to Loan for any Purpose.

MASONIC TEMPLE

Wednesday, Nov. 15.
Mr. Elward C. White Presents
The Great Indiana Play,

On the Wabash.

By Joseph Arthur, Author of "BLUE JEANS." Strong Cast, Superbly Staged. Hear the Famous Village Choir.
Prices, 25, 50 and 75c.
Seat Sale Wednesday.

MASONIC TEMPLE

Friday, Nov. 17.

FIRST TIME HERE

of the Popular Comedy Players,

JOHN C. RICE
—AND—
SALLY COHEN,

Formerly of May Irwin Company.

In the New Musical Farce Comedy,

OVER THE FENCE

By Owen Davis.

Harry LeClair, Proteau Artist.
Olympia Quartet, best in their line
The Bicknells, Whirlwind Dancers.
Leslie & Audley, Sister team act.

18---OTHERS---18

A special scenic production. The newest popular music. Original and novel features. Popular prices. Seat sale Wednesday.

MASONIC TEMPLE

Saturday, Nov. 18,

Charles Frohman

Presents David Belasco's version of Berton and Simon's Play,

ZAZA.

The Greatest Dramatic Triumph in years.
Prices 25c, 50c, 75c, $1.00 and $1.50.

TOO LATE FOR CLASSIFICATION.

FOR SALE—A chance for a couple that wants to go to housekeeping; can get an outfit cheap if taken soon. Inquire 28 Jones street. 15-4t

WEATHER INDICATIONS.

THREATENING TONIGHT AND THURSDAY.

The Fort Wayne Sentinel

An Evening Paper with Associated Press Dispatches and All the News for Ten Cents Per Week.

ESTABLISHED 1833. FORT WAYNE, IND., WEDNESDAY, NOV. 15, 1899. PRICE TWO CENTS.

SENDS WARNING.

PRESIDENT WILL ADMONISH AGUINALDO.

THE SPANISH PRISONERS

MUST BE WELL TREATED BY THE INSURGENTS.

HELD TO STRICT ACCOUNT

HOW OTIS' PRESS CENSORSHIP IS WORKING.

Washington, Nov. 15.—The president is making efforts to secure the protection of the Spanish prisoners with the insurgents in the Philippines.

A cable message has been sent to General Otis and by him forwarded to General MacArthur with instructions to get it to Aguinaldo, if possible, relating to this subject. The president requests the kindly and humane treatment of the Spanish prisoners, and the message also contains an intimation that any of the insurgents responsible for the ill-treatment of such prisoners will be held to strict account when they are taken by the United States forces operating in the islands.

AN EXPLANATION.

New York, Nov. 15.—The dispatches from Manila yesterday referred to "Major Marsh" as commanding the left battalion of the Thirty-third regiment, commanded by Col. Luber R. Hare, on sharp engagement with the insurgents near San Fabian, Saturday. The officer is Major Peyton C. March, formerly captain of the Astor battery and later on General MacArthur's staff.

Owing to the character of the censorship at Manila, General Otis not permitting the sending of the names of the killed and wounded, a full account of the engagement near San Fabian was cabled, but the correspondents were not permitted to send the name of Major John A. Logan, killed in action, or those of the others killed or wounded.

RETALIATING ON HUNTERS.

Wabash, Ind., Nov. 15.—The fishermen around Lake Wawasee, who have been resisting the enforcement of the fish law, are now retaliating on the hunters who are flocking through that region in search of game. Saturday parties of nimrods were hunting on the farms around the lake, and the reports of their guns brought indignant farmers, who ordered them off the premises. They were informed that since they, and persons like them, objected to fishing with seines, spears and dynamite in Lake Wawasee, and thus deprive many people of a livelihood, they would be prosecuted to the extent of the law if they were caught on the farms again. The hunters got out of the locality in a hurry. The landowners, almost to a man, sympathize with the illegal fishermen.

STILL MISSING.

Muncie, Ind., Nov. 15.—A queer state of affairs exists in the case of Ed. Salmon, who is held in the county jail on the charge of attempting to murder Loma Franks Salmon by poisoning her. His trial was set for two weeks ago, but the chief prosecuting witness, Mrs. Salmon, wife of the accused, could not be found. Since that time she has continued to keep her whereabouts a secret, though printed descriptions have been sent everywhere, Salmon's trial having been indefinitely postponed. Unless something is done by the state pretty soon, the defense will probably bring habeas corpus proceedings. The girl whom he is said to have attempted to poison, married him while he was in jail, and then disappeared.

HAD BRYAN WON.

Evansville, Ind., Nov. 15.—The report comes from Lafayette that Mr. Murdock will be a candidate for national democratic committeeman to succeed John Gilbert Shanklin. Mr. Shanklin was selected in 1896 and is anxious to succeed himself. In this end of the state he will be fought by the friends of Hon. G. V. Menzies. He was antagonized by this element before and won by a small majority. It is thought Col. W. J. Bryan will take a hand in the fight and come to the rescue of Mr. Shanklin, as the two are warm personal friends. It is known that Bryan desires Shanklin as a member of his cabinet in case of his election to the presidency. When in Evansville last spring Colonel Bryan told an intimate friend of Mr. Shanklin that if he had won in 1896 Mr. Shanklin would have been his secretary of treasury. If Colonel Bryan is still anxious to reward Mr. Shanklin, in case fate should lead him to the white house, it is pointed out that the Nebraskan will not permit Mr. Shanklin's defeat as national committeeman.

A JEALOUS WOMAN.

English, Ind., Nov. 15.—Mrs. Ella Horton, wife of ex-Representative George Horton, attempted suicide by cuting her throat at the breakfast table at their home, ten miles from here. Jealousy is the supposed cause, although Mr. Horton is sixty-five years old. Mrs. Horton is doubtless partially insane from the effects of the grip.

SUES HUSBAND FOR SUPPORT

HENRICKE FUHRMAN WANTS JUDGMENT FOR $1,000.

Asserts That She Must Earn Her Own Living—Parents Give Up Children—Notes.

In the superior court Henricke Fuhrman has commenced suit for support against her husband, John J. Fuhrman, the demand being $1,000. She alleges that they separated some time ago, since which time she has lived in the city with her son, Fred Schnefer. The husband has failed to make provision for her maintenance and she is compelled to cultivate a small garden and support herself. She claims that the defendant has real estate valued at $4,000 and $1,000 in notes and mortgages and asks the court to give her judgment against the husband for $1,000. R. B. Driebelbiss is plaintiff's attorney.

BOARD TAKES CHILDREN.

The board of children's guardian has asked Judge O'Rourke for legal possession of three children. Two of the children have already been turned over to the board by the parents. One, Eleanor Manier, the seven-year-old child of Mary J. Johnson and the other Geary, the eight-year-old son of Hugh Crye, who is at present serving a short term in jail. The other child whom the board is desirous of taking is Loretta, eleven-year-old daughter of Thomas Shelvey. The petition asserts that the father is unfit to have the care of the little one and his associates are such as to corrupt and contaminate her.

NOTES.

Special Judge John Morris, jr., and the superior court jury are still hearing testimony in the case of Jacob F. Aker vs. Byron S. Thompson. The case may drag along for two or three days more.

The county commissioners this morning settled for three bridges just completed in Eel River township, two in Milan and one in Scipio.

Catherine Hettler has qualified as administratrix of the estate of the late Captain C. F. Hettler.

In the superior court Louis Gulliam has commenced partition proceedings against Paul Gulliam et al. P. A. Randall is attorney for plaintiff.

Henry Colerick was in Huntington Monday and Tuesday, where Judge Paulus is hearing arguments for a new trial in the Thomas Bloom case. Bloom was convicted of manslaughter some weeks ago, Mr. Colerick assisting in the prosecution. It was a second trial, the first trial having resulted in a disagreement of the jury.

George Harter has commenced suit against Conrad D. Nahrwald for $200. E. V. and F. A. Emrick are plaintiff's attorneys.

Maggie Main, who was arrested on a charge of provoke preferred by Jennie Cutshall, entered a plea of guilty and was assessed the usual $1 and costs. The docket was stayed.

MARRIAGE LICENSE.

Charlie A. Lanier and Luella C. Boles.

Henry Ohse and Ida L. Reynolds.

REV. J. HARTWELL DEAD.

New York, Nov. 15.—The death is announced at Binghamton, N. Y., of Rev. Joseph Hartwell, founder of the Church Extension society of the Methodist church, aged 83 years. This society has expended $7,000,000

FOR AN ASSAULT.

BOERS PREPARE TO STORM LADYSMITH.

BOMBARDMENT INEFFECTIVE

INTRENCHED CLOSE UP TO BRITISH LINES.

BATTLE MAY HAVE OCCURRED

BRITISH CONTINUE DEFENSE OF MAFEKING.

Cape Town, Friday, Nov. 10.—A dispatch received here from Pretoria, under date of Thursday, November 9, says the reports received there from Ladysmith said heavy cannonading started at daybreak, that some of the Boer forces were within 1,500 yards of the British when the cannonading ceased and rifle fire commenced.

The Pretoria dispatch also announced that all was quiet at Mafeking and Kimberley.

NEWS FROM MAFEKING.

An undated dispatch from Mafeking, received by runner, via Magalapye, Wednesday, November 8, says: "Today all is quiet. We have been bombarded pretty heavily all week. Friday night Captain Fitz-Clarence and Lieutenant Swineburn, with 'D' squadron of the Protectorate regiment, made a magnificent bayonet charge upon the Boers' entrenchment driving them from their positions and bayonetting numbers of the Boers, who must have lost very heavily. The charge was most gallant and determined. The party could not hold the trenches and lost six men killed, two prisoners and nine wounded in their retirement. We expect a general attack tomorrow. The bombardment was most ineffectual.

"Every one remains under shell-proof cover. So far the shells have only wounded one man. The enemy are using one 94-pound Howitzer and seven others guns, from seven to fourteen pounders. The town is most cheerful and determined to resist attack to the utmost. The Boers are entrenched on every side in great numbers and are pushing gradually closer and closer to the town fortifications. We are well off for provisions and water, but very tired dodging shells and fighting. Quite on civilized lines, General Cronje has always given due notice of a bombardment, and allowed an ambulance party two hours, on Saturday, to recover the bodies of six dead left in the vicinity of the Boer trenches.

BOER LOSSES HEAVY.

"On Friday night, General Botha, the well known Boer commandant, told a man with the ambulance party that their loss had been heavy and that his heart was very sore.

"The wounded include Captain Fitz-Clarence and Lieutenant Swineburn, both slightly.

"In a skirmish at the outposts, yesterday, one trooper was killed and nine were wounded.

"Only fifty-five men of D squadron were engaged in the attack, though they were assisted by the flanking fire of a gun of Cape police. The Boers made a desperate attempt to drive back the British and their rear trenches opened a terrific fire in every direction, the flash of the rifles lighting up the entire position. A hail of bullets rattled on the roofs of the houses of the town. Upon completing a circuit of the Boer front and the line of trenches the British withdrew in independent lines of retreat covered by the flank fire from the Cape police.

"The Boers continued to volley at intervals during the night. The Boer loss is estimated at one hundred killed and wounded. The Boer command, informed an officer in charge a flag of truce that he estimated the attacking squadron at one thousand and he was unaware that the British force at Mafeking was so large.

"The Boers were observed from Mafeking burying their dead all day long."

A GENERAL ASSAULT.

London, Nov. 15.—If the news contained in the Pretoria dispatch of Thursday, Nov. 9, by way of Cape Town, Friday, Nov. 10, is correct, and there is every reason to believe it is accurate, as the Boer dispatches have almost invariably hitherto rendered fairly accurate accounts, it is claimed here that it implies that a general assault on Ladysmith was pending when General Joubert's report was sent off. Attention is called to the fact that the date, November 9, is assumed to be the date of General White's last pigeon-post message announcing a renewal of the bombardment, since which nothing has been received, except wild rumors from Estcourt that the bombardment was suspended November 10. It is claimed that if the Boers got their forces within 1,500 yards of the British position it shows that they fully realized the necessity of utilizing the brief interval before the arrival of the British reinforcements to make a determined attempt to storm General White's position.

BOMBARDMENT INEFFECTIVE.

To successfully advance so close to Ladysmith, it is pointed out, the Boers must have been most active in intrenching, as the nearness of the besieging lines, it is added, indicates their readiness for the assault, which there has been a disposition in military circles to believe the Boers were not willing to undertake. It must, however, have been patent to General Joubert that Ladysmith would not fall to the fire of his artillery and therefore he had no choice but to assault the place or retire to the passes of the Drakensburg, in the hope of involving the pursuing British into the intricate fastnesses of the mountains. The cessation of cannonading mentioned in the dispatch and the opening of musketry fire implies, it is claimed, that the Boers were obliged to stop their artillery for fear of hitting their own men, and that nothing further has been heard from this movement is regarded here as an indication either that the threatened assault was postponed or that the result was indecisive, otherwise, it is claimed, something further would have leaked out before now.

A PARIS RUMOR.

A Paris paper today gleefully announces the fall and capture of Ladysmith, but reports from this source no longer cause a ripple of excitement. Nevertheless, there will be considerable anxiety here until the war office or some independent version of the latest developments at Ladysmith are known. A private message from Mafeking reports that all was well there Monday, Nov. 6. The details of the fighting at Mafeking, received by way of Cape Town and Magalapye, relate to the engagement of October 25, already reported.

The story, however, is pleasant reading to the British, as it shows the garrison was cheerful, well provisioned and confident.

The possible revolt of the Basuto chief, Joel, who, it has been announced, may join the Boers, is attributed to tribal jealousy. There has been a long feud between the half brothers, Jonathan and Joel, the latter refusing to recognize his brother's nomination as chief. Joel, therefore, took an anti-British side against Jonathan in 1880 and committed most hideous atrocities. If he joins the Boers, as is prophesied, Chiefs Leothodi, Jonathan and others are liable to make short work of the recalcitrants.

BAD BEEF FOR TROOPS.

London, Nov. 15.—A letter in the Times written by an officer on board the transport Nubia asserts that 1,6,000 rations of salt carrion labelled "NewYork, 1899," had to be thrown overboard as it was full of disease, adding: "They only salt down the very worst portions of very inferior beeves and pigs."

This has aroused a storm of indignation against the "rascally contractors and incapable admiralty transport officers who allowed filthy salted brisket beef to be furnished to the troops."

The war office has accepted a gift of 10,000 plum puddings for the troops in South Africa. These puddings will aggregate upward of ten tons in weight.

DEWEY TO TRANSFER HOUSE.

Washington, Nov. 15.—Preliminary steps have been taken, it is said, to transfer to Mrs. Dewey the title to the Dewey home, 1747 Rhode Island avenue, which the American people presented to the admiral in recognition of his brilliant naval victory at Manila. The matter is in the hands of the District Title company and the papers, it is understood, have been drawn and await the necessary signatures. The conveyance will be through a third party, presumably one of the admiral's secretaries.

The matter was placed in the hands of the title company some days ago with a view to such conveyance and it has been the understanding that the transfer would be completed upon the return of Admiral and Mrs. Dewey. Unless present plans are changed the deeds will be put on record shortly.

DEATH IN COLLISION.

Amsterdam, Nov. 15.—A London express from Flushing collided with another train near Capelle during a fog today. Five persons were killed outright and twenty-nine injured, fifteen fatally.

SPLENDID RECORD.

MADE BY THE VOLUNTEERS IN YOKOHAMA.

NOT A CASE OF DISORDER

CHINA AND JAPAN IN FULL AGREEMENT.

RUSSIA SHOWING HER HAND

LATE ORIENTAL ADVICES ARE INTERESTING.

Yokohama, Nov. 3.—Via Victoria, B. C., Nov. 15.—The last regiment of returning volunteers, the Tennesseans, passed through here last week and the most extraordinary record made by a new volunteer army is now completed and unbroken. Twelve thousand troops have occupied the city for an average of two days and night without the slightest disturbance of any kind.

The general impression that a class understanding now exists between China and Japan has its latest confirmation in the fact that Kang Yu Wei, leader of the Chinese reform party who, at the time of the coup d'etat, fled from the wrath of the empress dowager, now on his return from America, was refused an assylum here. Arriving on Oct. 23, by the Empress, he was not permitted to land. When the steamer reported at Kobe, however, it appearing that if he was obliged to stay on board he would have to proceed to Shanghai, where complications were to be feared, he was allowed under police escort to go by rail to a port on the inlands sea, where he could take passage direct to Hong Kong. Today his arrival at the latter place is reported.

The opposition papers make much of the incident, to the discredit of the Japan government. Comment on the Massampo affair continues to be incessant. Report has it that Russia has secured a tract of 15,000 acres, although not the coveted location which the Japanese were so fortunate as to preempt.

The latter was also credited with an arrangement in conjunction with the Korean government to build a dry dock there.

On the 17th and 18th ultimo, in a terrific gale off the coast of Hokkaido, out of a fleet of thirteen schooners which had set out together to cross the China sea, ten went down with all on board, numbering ninety souls.

On the continent, Russia is now showing her hand without reserve.

Liatuang Peninsula, which Japan was forced to cede back to China, is now Russian territory. Its government is administered by the commandant of the Russian naval and military forces under order of the minister of the treasury at St. Petersburg.

Port Arthur is the seat of the government.

A Russian diplomatic agent and a financial commissioner are appointed under judicial procedure of the reign of Alexander II.

An event which speaks for itself, of the lawless state on the border and beyond the new territory, Kowloon, China, took place quite recently. A gang of desperadoes captured a boy nine years old with a view of holding him for ransom. A message was sent to the father demanding of him a ransom somewhat beyond his means and consequently the father could not pay it. The captors, believing that he was able to raise the money if he wished, again sent to him, threatening that if the money was not sent within a specified time the boy would be returned to him in pickle and the money not being sent actually put their threat into effect, the dead body of the lad being returned to the father in a jar of brine.

The perpetrators of the crime are still at large and apparently the Chinese authorities are making no effort to arrest them.

ARM BADLY CUT.

Charles Remmert, a machinist in the employ of the Kerr Murray Manufacturing company, had his right arm badly lacerated Tuesday. He was working near a revolving saw, when his arm came in contact with it, severely lacerating the muscles. Dr. Nieschang dressed the injuries.

BURNT BY MOLTEN IRON.

William Rhine, an employe in the Kerr Murray works, had his arm and leg badly burned with molten iron Tuesday afternoon. He was carrying a ladle full of the iron, when he tripped and fell, and the hot contents ran over his leg and arm, inflicting the most painful burns. The unfortunate man was attended by Dr. Nieschang and afterwards removed to his home.

NINDE IS TRUSTEE.

At a meeting of the creditors of Rudolph Steger, in bankruptcy, was held this morning before Referee Chapin and Attorney Lee Ninde was chosen trustee.

The case of King vs. Keegan, trustee, was begun before the referee Tuesday and was resumed this afternoon. The plaintiffs are endeavoring to secure payment for the fixtures in the J. F. Schell offices, which were sold by the trustee. They are claimed as part of the building by its owners.

CONFER HIGHER DEGREES

SCOTTISH RITE SESSIONS NEAR THE CLOSE.

Many Prominent Masons in the City —Fifteenth and Sixteenth Degrees Today.

Prominent Masons from all over the northern part of Indiana are in the city attending the semi-annual reunion of the Scottish Rite, which comes to a close with the banquet this evening. The classes of candidates, too, include many well-known men, and along with the serious work of the degrees the visitors have met around the banquet table and enjoyed the occasion most thoroughly. Today's session opened at 2 o'clock this afternoon, when Darius Council, Princes of Jerusalem, convened for the purpose of conferring the fifteenth and sixteenth degrees. The class is quite a large one, and in it are seen some new faces in addition to those who received the lower degrees Tuesday. At the close of the work this evening the members of the fraternity will enjoy an elaborate banquet. Henry W. Mordhurst will officiate as toastmaster, and Reineke's orchestra will render a delightful program. Messrs. P. A. Randall, J. S. Boyers, C. B. Oakley and O. N. Heaton will respond to toasts.

TUESDAY'S CLASS.

A class of twenty-seven candidates received the degrees from 4 to 14 on Tuesday, and it was 11:30 o'clock before the ceremonies were completed. The class was composed of the following gentlemen: Senator Newton W. Gilbert, Census Commissioner Sol A. Wood, Robert A. Carpenter, James A. Perfect, Thomas J. Creel, Charles F. Kinney, Angola; William A. Williams, Ashley; W. H. Charnley, Goshen; French Quinn, Decatur; Charles A. Rigdon, Warsaw; Dr. John T. Dickes and Hezekiah Denney, Portland; James W. Sale, Bluffton; Grant Kilbreath, Charles E. Niece, John E. Lung, J. H. Hardison, Geneva; Wm. McNamara, Pierceton; C. L. Hollopeter, C. F. Kettler, W. C. Vollmer, Henry W. Jensen, P. L. Zorbaugh, Geo. W. McKee, Widler S. Sponhauer, W. P. Smith, Fort Wayne.

TRIED TO ESCAPE.

William Jeffries was arrested Tuesday for drunkenenss. He suffered with tremens and the police took him to the jail in the evening. At the jail the man begged for a drink, but Sheriff Melching wouldn't give him liquor and Jeffries finally made an attempt to escape through the residence part of the jail, but was caught by the sheriff. Last night about 11 o'clock he was found bleeding from a wound in the wrist and asked for a doctor. He had a small bottle hidden in his clothes, which he claims to have accidentally broken, and cut his wrist, but the officers believe that he made the wound so that a doctor might be called, hoping that whisky would be prescribed. He is quiet today.

ALLEGED EMBEZZLER.

Samuel S. Stuckey was arrested this afternoon on a charge of embezzlement preferred by Ambrose H. Wells. The affidavit alleges that Stuckey was agent for the Equitable Life association and embezzled $55.33 of the firm's money. He was taken before 'Squire France, who fixed bond at $400 and continued the case until Friday afternoon. Hon. S. M. Hench is Stuckey's attorney.

MR. HOBART REFRESHED.

Patterson, N. J., Nov. 15.—Vice President Hobart had another good night and when he awoke this morning was much refreshed. He was able to partake of breakfast and was cheerful.

STILL UNTANGLED.

RESULT IN KENTUCKY IS YET A MYSTERY.

STATE BOARD MUST DECIDE

FRAUD AND INTIMIDATION IN KNOX COUNTY.

DEMOCRATS MAKE CHARGES

COUNTY COMMISSIONERS WERE COERCED TO TESTIFY.

Frankfort, Ky., Nov. 15.—It is conceded here that the Kentucky election will result in a tangle until the meeting of the state election commissioners, the date of which has not been set, but will occur about the last week of this month. County election commissioners in Knox county, who certified to the vote in that county will file a supplemental statement with the state board, stating that fraud and intimidation were practiced by the republicans in every precinct and that the county commissioners were overawed and forced to obey a mob of drunken men to certify the vote, and will close by recommending that the entire vote be thrown out.

General Taylor received 1,384 majority in Knox county.

A JUDGE RESTRAINED.

Louisville, Ky., Nov. 15.—Judge Sterling B. Toney whose mandamus issued on election day for the admission of Honest Election league inspectors to polling places caused the principal excitement of that day, was today restrained by the appellate court at Frankfort, from taking any further action in the contemplate cases growing out of the order.

Yesterday thirty-five alleged violators of Judge Toney's orders were bound over by him in the sum of $500 each. Today he was proceeding with the cases and had sentenced one prisoner to thirty hours in jail, when the order of the appellate court was received.

The official count today has brought no change in the estimate of the vote for governor.

THE MUNICIPAL LEAGUE.

Columbus, Ohio, Nov. 15.—The fifth annual meeting of the National Municipal League and the seventh national conference for good city government opened in this city today. Over two hundred delegates are present, the gathering being a most representative one, being composed as it is of city officials and municipal authorities from all over the country. The meeting is called for the purpose of discussing questions of vital importance to municipalities. The dominant feature of the discussion will be the "municipal program," the report on which, however, will not be formally presented until Friday afternoon. At the opening session of the league this afternoon Hon. Samuel L. Black, former mayor of Columbus, welcomed the delegates. A happy response was made by First Vice President Chas Richardson, of Philadelphia.

FATAL DUEL WITH KNIVES.

West Plains, Mo., Nov. 15.—At Bakersfield, twenty-five miles south of this place, Luke Zeels mortally wounded Postmaster W. M. Sharp in a duel with a knife yesterday. The men quarreled over Zeels' alleged attention to the postmaster's wife. A challenge to fight with knives as weapons was accepted and the principals went to the cellar of Sharp's home, where a duel was fought, resulting in the fatal wounding of Sharp and slight injuries to Zeels. Mrs. Sharp, it is said, witnessed the fight from the cellar stairway. Zeels was arrested and gave bond.

AMERICAN CONSUL DIES.

New York, Nov. 15.—George P. Pettit, American consul at Dussendorf, Germany, is dead. His home is in Alliance, O. Death ensued from an operation for appendicitis.

BAGNIOS RAIDED.

The Hines, Joy, McNaughton and Thompson baginos were raided by the constables this morning and the landladies and inmates all paid fines.

Mrs. Clara D. Stacy will give an illustrated talk to ladies at Kimball hall tomorrow afternoon at 3 o'clock on "Dress, Diet and Hygiene."

A WHOLE VILLAGE

Attacked by Grip—One Family Escapes by Using Pe-ru-na.

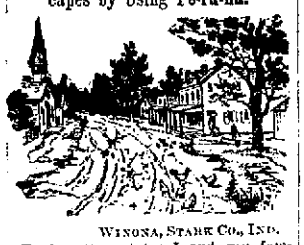

WINONA, STARK CO., IND.

During the winter I and my family of six were taken with la grippe. The disease was very prevalent at that time in the village where I resided, nearly everyone being sick with it. Our doctors treated it as best they could, but were very unsuccessful in the treatment of it. As soon as my family were taken sick I went to the drugstore and bought six bottles of Pe-ru-na, and we all took it according to the directions given on the bottles, and although our cases seemed to be more than usually violent in the outset, yet our recovery was prompt, and we were all well much sooner than those who were treated by the regular physicians.

Many people died of this la grippe during this epidemic, and few if any, were sick so short a time as myself and family. After we were all well we had one bottle of Pe-ru-na left.

C. T. Hatfield.

Send for a free copy of "Winter Catarrh." This book contains a lecture by Dr. Hartman on la grippe which has attracted wide attention and has been reported in leading papers. Address Dr. Hartman, Columbus, Ohio.

$10, $20, $50, $100.00

LOANS MADE

on any amount you may wish on your furniture, pianos, horses and wagons, carriages or other like security on easy payments. Everything is left in your possession and you have the use of both Money and Goods. Persons momentarily embarrassed who desire to do everything else to avoid publicity are the ones we desire especially to serve. All our dealings are confidential, upright and honorable. You get the full amount of the loan.

No charges taken out in advance.

Loans also made to salaried people holding permanent positions with responsible and well established concerns or corporations without endorsement. We will cheerfully give any further information on calling at our office.

Do not fail to call before you borrow, for we will surely save you money. It pays to borrow of US

Indiana Mortgage Loan Co.,

Room 2 Arcade, upstairs. Open Saturday evenings from 7 to 8:30

W. C. CLEARY,

MERCANT TAILOR.

A fine line of fancy Suitings. Call and see my line of $20.00 Fall Suits.

NO. 11 W. WASHINGTON ST.

18-tf

CALIFORNIA

GREAT ROCK ISLAND ROUTE

LOW RATES ON OUR PERSONALLY CONDUCTED EXCURSIONS IN PULLMAN TOURIST SLEEPERS.

Scenic Route leaves Chicago every Thursday via Colorado Springs and Salt Lake to California and Pacific Coast Points.

Southern Route leaves Chicago every Tuesday via Kansas City, Ft. Worth and El Paso to Los Angeles and San Francisco.

These Tourist Cars of latest pattern are attached to Fast Passenger Trains, and their popularity is evidence that we offer the best.

For full information and free literature address Perry Griffin, 301 Tradesmen's Bldg., Pittsburg, Pa.

JOHN SEBASTIAN, G. P. A., Chicago.

Oct25-w&S16t

STOP THAT SLIPPING

GREEN SEAL

and save fuel and power by using Green Seal Belt Dressing. Guaranteed to keep any belt from slipping the moment it is applied. Write us and we will send you a package subject to your approval.

The Phoenix Oil Co.

CLEVELAND, O.

Agents Wanted.

Oct-tw-S14t

A SNAP.

FANCY TOILET ARTICLES.

30 different kinds marked down. 10c go at 5c; 15c at 10c; 25c at 15c; 50c at 35c, and 75c down to 45c. The smallest Lamp (Cologen) 10c.

EAST LEWIS ST. CASH STORE,

Phone 783. S. GANZER, Prop.

Subscribe for The Sentinel.

CITY HALL NEWS.

BOARD OF WORKS WILL SOON PASS RESOLUTION

FOR INTERCEPTING SEWER

CITY ATTORNEY SHAMBAUGH TO SEE THE PLANS.

BOARD OF HEALTH AFFAIRS

BOARD OF SAFETY TRANSACTED LITTLE BUSINESS.

Peter Eggemann, chairman of the board of works, said to The Sentinel this morning: "The board of works will pass on the plans for the intercepting sewer as soon as City Attorney Shambaugh returns from New York and has had an opportunity to see the plans prepared by Assistant Engineer Goss. The resolution for the construction of the sewer will probably be passed at next Monday's meeting of the board. We have made arrangements with most of the property owners whose land must be crossed and it appears there will not be much trouble in securing the right-of-way over the proposed route. One or two persons are yet to be seen, but they are certain to agree to the sewer crossing their lots."

"Are you prepared to make an estimate of the cost of the sewer?" inquired The Sentinel.

"No, not yet. We will be better able to determine the possible cost after Zelous Hopkins has bored the route and it is known positively what character of sub-soil the sewer must be constructed through."

The board has entered into a contract with Mr. Hopkins to bore the holes at 12½ cents a foot. It will be necessary to bore between twenty and thirty holes.

THE STREET WORK.

Contractor Moellering has received from New Castle the car load of asphalt block needed to complete Wayne street and this afternoon resumed work on that thoroughfare. The pavement will be finished this evening.

Workmen are laying concrete today on Fourth street west of Wells and when Wayne is completed Contractor Moellering will rush the work on Fourth.

Among the streets to be paved next season are Pearl and Lake avenue. A member of the board of works informed The Sentinel that a demand for the paving of Pearl street had been made and it was really necessary that the pavement should be constructed.

City Clerk Monning delivered to the board of works this morning Councilman Poirson's resolution requesting the board to have the blocks at the intersection of Calhoun and Main streets repaired at once. Chairman Eggemann says that the Alcatraz company has been notified time and again to replace the block next to the street car rails, but they have not responded favorably.

BOARD OF SAFETY.

At the regular meeting of the board of safety Mr. Reardon, who has been watchman at the Elektron building, was sworn in as a special officer.

Chief Hilbrecht, of the fire department, recommended that a fire alarm box be placed at the corner of Coombs and Liberty street and the board acted favorably on the recommendation.

BOARD OF HEALTH.

The board of health is in session this afternoon and may act on the council resolution requesting them to make a small pox report to the mayor. There was not the usual rush of children at the office of the board this morning, but there was much talk of the roasting the board received from some of the councilmen, and Dr. Proegler, secretary of the county board, said that some of the accusations were an insult to every physician in Fort Wayne.

There are at present in the city nine cases of scarlet fever and three of diphtheria. Two new scarlet fever cases were reported, one at No. 415 Calhoun street and another at No. 28 Lavina street, and cards were ordered removed from the Kilgore home, on Butler street, and from No. 52 Miner street. The cases of diphtheria are at No. 118 Poplar and Nos. 192 and 194 West Jefferson street. The children were attendants at St. John's Lutheran school.

VACCINATED HIS TOES.

A lady caller at the health office this morning told a story of home vaccination. A friend decided to vaccinate his children and his operations were quite successful, but it appears that in some way some of the vaccine dropped into a bowl of water. The man trimmed his toe nails and then proceeded to wash his feet in the water and now he is suffering the pangs of vaccination in his toes.

NOTES.

J. M. Wright, representative of the Barber Asphalt company, is in the city trying to reach a settlement for street paving done this year. He says the Barber company will commence a big contract at Elyria, Ohio, next Monday.

City Comptroller Berghoff and City Attorney Shambaugh are expected home from New York Thursday. They delivered the second installment of refunding bonds to the New York bankers today.

THE DEATHS.

HUSHOUR.

The infant daughter of Mr. and Mrs. L. B. Hushour, of 27 Hamilton street, died Tuesday night from exhaustion, at the age of six days. Its funeral was held this afternoon; interment at Lindenwood. The mother er is in a critical condition.

MACK.

George Mack, a well known citizen of New Haven, died Saturday at his home in that place. Mr. Mack was formerly proprietor of the brewery at New Haven, but sold it a year or two ago and went west for the benefit of his health. The trip was not beneficial, and he soon returned. Funeral services were held Tuesday, and a large number of friends from this city were in attendance.

FUNERAL ANNOUNCEMENTS.

Weber.—Funeral services of little Hubert Weber will be held Thursday morning at 8:30 from the residence, 391 East Lewis street, and at 9 o'clock from St. Mary's Catholic church.

MEDICAL SOCIETY MEETING.

The members of the Allen County Medical association held an interesting meeting in their club rooms Tuesday evening. Papers were read by Drs. Proegler and McOscar, of this city, and Dr. Alice Williamson, of Huntington. A question, propounded by one of the members, was the subject of considerable discussion. It was "If children are able to come to a physician's office, are they in a condition to be vaccinated?" The concensus of opinion was that children who are able to do so or to go to school, should be vaccinated.

TO CURE A COLD IN ONE DAY

Take Laxative Bromo Quinine Tablets. All druggists refund the money if it fails to cure. E. W. Grove's signature is on each box. 25c

We have just received an assortment of

COPLEY PRINTS,

From Curtis & Cameron, Boston, Mass., which can be seen at our store for one week only.

KEIL & KEIL,

13t2 116 Calhoun Street.

MADISON STREET IMPROVEMENTS.

The time to sign for Madison Street Improvement bonds expires November 17, 1899. For information call on

H. C. BERGHOFF,

10-14-15-16 Comptroller.

See Patterson's display of trunks in the window.

Money to loan at 6 per cent. on good first mortgage security.

17-eod-tf Pfeiffer, Buss Block.

MORPHINE GIVEN BY MISTAKE

BABY SON OF MR. AND MRS. FRED WEBER IS DEAD.

Attendant Administered the Wrong Medicine—Another Child Eats Rat Poison.

A deplorable error in administering medicines resulted in the death of Hubert Weber, the infant son of Mr. and Mrs. Fred Weber, of 391 East Lewis street, at 8 o'clock Tuesday evening. The babe was two months old.

During an illness of the mother some time ago a physician had prescribed morphine pills, one-fifth of a grain in size. Not all these pills were used by the mother and the remaining tablets were placed on a shelf in the medicine cabinet. Tuesday morning the babe became ill, and members of the family gave it some medicine which had been prescribed by a doctor. Later in the day another member of the family administered medicine and then occurred the terrible mistake. Instead of the babe's medicine the attendant picked up the wrong preparation and one of the morphine pills was given the infant.

Within a short time the babe became violently ill and then the mistake was discovered. Dr. McCausland was hastily summoned and exhausted the resources of medical skill but the child could not survive the effect of the morphine poisoning, and one spasm succeeded another until its death occurred at 8 o'clock Tuesday evening. The father of the little one is employed in the Bass works.

ATE RAT POISON.

Tuesday forenoon Mrs. C. V. Jennings, of 62 Hugh street, was preparing some "trough on rats," and while doing so left the room for a moment. Her two-year-old child was in the room, eating a piece of bread and butter, and as the mother stepped out the child spread some of the poison on its bread, doubtless with the idea that it would improve the lunch. The dose was eaten and as soon as Mrs. Jennings discovered the matter she sent for Dr. McCausland. Heroic treatment was necessary to counteract the effects of the poison, but after some hours the child was so much improved as to be considered out of danger.

AN ELBOW SHATTERED.

John W. Orr, of 28 West Butler street, is suffering from painful injuries received Tuesday in a fall from his wheel. Mr. Orr is secretary and treasurer of the Mayflower mills and was riding to his work. In crossing a street car track he was thrown from his wheel, alighting upon his left elbow, shattering the bones and sustaining some painful bruises. The injury will keep him from work for some time.

HARDWARE MEN MEET.

Pittsburg, Pa., Nov. 15.—Three hundred delegates, representing 240 companies, with a capital of $175,000,000, are attending the fifth annual convention of the National Hardware association, which opened at the Monongahela house in this city today. The feature of the first session was the introduction of the fraternal delegates from the National Hardware association of Great Britain and Canada. The balance of the session was devoted to the reading of the officers' annual reports and the discussion of the changed condition of the trade and their permanency. The subjects were exhaustively gone over by representatives of the American Tin Plate company, American Steel and Wire company, American Bicycle company, American Steel Hoop company, National Stamping and Enameling company, Republic Iron and Steel company and other large combinations.

Mrs. W. Kruse will entertain the Daisy club Thursday afternoon at her home on Hough street.

Miss Fairy Tilberry entertained her friends at a masquerade Tuesday evening at her home, 51 West Superior street. A most enjoyable evening was spent by all.

THE MARKETS.

Chicago, Nov. 15.—Wheat opened easy today, ⅛@¼c under yesterday's close, the weakness of Liverpool being the principal factor. December opened at 66⅞@67c and May at 70⅞c. Trade was very light. Yesterday's buyers sold today and the price eased off a shade, recovering on buying against puts. On this fluctuation December ranged from 66¾@66⅞ to 67⅛c, and May from 70¾@70⅞c to 71⅛c.

Northwest receipts were light, 681 cars, against 780 last week and 1,039 a year ago. Receipts here were 53 cars, 14 of contract grade.

Liverpool at the opening was ⅛d higher in response to the rally here yesterday, but turned weak.

Near the close on a scalping business the price advanced on buying to cover shorts from 66⅞c to 67⅜@67½c and May from 70¾ to 71⅛@71¼c. December closed ⅛c under yesterday at 67¼c, having eased off on profit-taking. May closed ⅛@¼c lower at 71⅛@71¼c.

Corn opened relatively firm and a shade lower. December at 31½c, May at 32⅜@32½c. The trade was light. The market held steady at about initial prices on some covering by shorts. The buying was partly due to light country offerings and to cover some of McLain Bros. & Co.'s May contracts. Receipts here were 213 cars.

Oats were firm with corn, opening unchanged to a shade lower. December at 22½c and May at 23¾@23⅞c. The market held at about those figures on a light trade. Receipts here were 103 cars.

Provisions were weak with wheat, lower hog prices and the poor shipping demand, opening unchanged to a shade lower. January pork at $9.47½, January lard at $5.07½ and January ribs at $4.90. The market was dull and the prices held for some time.

THE CLOSE.

Prices at the close were as follows:

Wheat—Dec., 67¼c; May, 71⅛@71¼c.

Corn—Nov., 31⅜c; Dec., 31⅛@31¼c; aJn., 30⅝c; May, 32½c.

Oats—Nov., 22½c; Dec., 22½c; May, 23⅞c.

Pork—Nov., $8.05; Dec., $8.05; Jan., $9.47½; May, $9.57½.

Lard—Nov., $4.87½; Dec., $4.87½; Jan., $5.07½@5.10; May, $5.25.

Ribs—Nov., $4.75; Dec., $4.75; Jan., $4.90; May, $5.02½.

Flax—Cash N. W., $1.30; Cash S. W., $1.30; Dec., $1.29; May, $1.28¾.

CHICAGO LIVE STOCK.

Chicago, Nov. 15.—Cattle—Receipts, 14,000; good to choice steers steady to strong; others slow; cow market about steady; canners firmer; stockers and feeders steady and active. Beeves, $4.25@6.60; cows, $3.25@4.75; heifers, $3.50@5.25; canners, $1.65@3.05; stockers and feeders, $3.00@4.70; Texas grass steers, $3.60@4.25; Texas fed beeves, $4.50@5.50; westerns, $4.00@5.25.

Hogs—Receipts today, 38,000; tomorrow, 35,000; left over, 6,157. Market slow and weak to 5c lower. Mixed and butchers, $3.90@4.15; good to choice heavy, $3.95@4.12½; rough heavy, $3.75@3.90; light, $3.85@4.05; bulk of sales, $3.95@4.05.

THE DAY ON WALL STREET.

New York, Nov. 15.—Opening prices of the leading railways were slightly irregular in sympathy with the unsettled condition of the London market. Southern Pacific was followed by simultaneous sales of 6,600 shares, ranging from 43½ to 42⅞. Last night's close was 42½. Specialties generally showed wider variations, Metropolitan Street Railway losing 1½ and a number of others averaging ½ either way.

Prices of stocks advanced after the opening, the movement receiving impetus from confident buying of New York Central and Consolidated Gas. The first mentioned was strong on the formal announcement of the lease of the Boston and Albany railroad.

Except in the case of a few specialties the improvements were not very noticeable, and the market worked off before 11 o'clock.

A concerted attack on the Iron and Steel issues depressed the group over a point and imparted weakness all around. Standard railroad shares dropped to the lowest and Sugar, Leather, Brooklyn Transit, Consolidated Gas and General Electric increased 1@1½.

A demand for New York Central and Atchison preferred developed at the lower level and these stocks rallied sharply. The general market also hardened, but the movement lacked force except in the high-priced industrials. Slight changes either way occurred in bonds.

A number of specialties moved briskly upwards, including Pacific Mail, Sugar, Tobacco, Leather preferred, some of the metal issues and the New York city stocks. In the railroad list there was no notable movement outside New York Central, the Coalers and Southern Pacific, which rose sharply. The general list hardened a fraction. There was some hesitation at the high point. The closing was active and in the main firm at net gains.

NEW YORK PRODUCE.

New York, Nov. 15.—Butter—Receipts, 4,458 pkgs; market strong; state dairy, 18@24c; western creamery, 21@25½c; June creamery, 18c; factory, 15@17c.

Cheese—Receipts, 4,672 pkgs; market steady; small fancy September, 12½@12¾c; finest October, 12@12½c; large fancy September, 12¼@12½c; finest October, 11½c.

Eggs—Receipts, 5,957 pkgs; market steady; ungraded western, at mark, 14@20c.

Sugar—Raw, steady; fair refining, 3 13-16c; centrifugal, 96 test, 4¼c; molasses sugar, 3 9-16c; refined, steady; crushed, 5 11-16c; powdered, 5¼c; granulated, 5 3-16c.

Coffee—Dull.

THE MONEY MARKET.

New York, Nov. 15.—Money on call firm at 6@8 per cent; prime mercantile paper, 5@5½ per cent; sterling exchange firm with actual business in bankers' bills at $4.85¼@4.85½ for demand and at $4.81@4.81¼ for 60 days; posted rates, $4.81½@4.82 and $4.86@4.86½; commercial bills, $4.80¼; silver certificates, 59@60c; bar silver, 58¾c; Mexican dollars, 47½c.

THE BOND MARKET.

New York, Nov. 15.—Government bonds easier:

U. S. 2s registered 100¾
U. S. 3s registered 108½
U. S. 3s coupon 108⅜
U. S. 4s registered (new) 129¾
U. S. 4s coupon (new) 129¾
U. S. 4s registered (old) 112½
U. S. 4s coupon (old) 112¾
U. S. 5s registered 111
U. S. 5s coupon 111

GATES—GREEN.

Miss Bessie L. Gates and Dahl D. Green, of Galion, O., were united in marriage on Tuesday evening. The pretty ceremony was performed at 5 o'clock at the home of the bride's parents, Mr. and Mrs. William Gates, of 29 East Willims street. The officiating clergyman was Rev. L. L. Henson, of the Baptist tabernacle. There were no attendants, the couple taking their places to the strains of a wedding march played by Miss Gertrude Thompson. The bride was gowned in white organdie over blue, and carried a bouquet of bride's roses. After the ceremony the guests partook of an elaborate wedding supper. The table decorations were chrysanthemums and the rooms were decorated with palms and chrysanthemums. The only guests were a few near relatives and the members of the Violet Cooking club, of which the bride is a member. Mr. and Mrs. Green left in the evening for Galion, where they will reside. Mr. Green is a prominent shoe dealer in that town.

ROGERS—HERSHEY.

Mrs. Frances A. Hershey and Thomas C. Rogers were wedded on Monday evening at the home of Rev. P. J. Rice, who performed the ceremony, assisted by Rev. W. D. Parr, of the Wayne Street M. E. church. Mr. Rogers is employed as bookkeeper for the Fort Wayne Trust company and is 79 years old. He has been married several times before and has lost each of his wives by death. The bride has also been married several times before. Mr. and Mrs. Rogers are well known and have many friends.

BOLES—LANIER.

At the Wayne Street M. E. church at 5 o'clock Tuesday afternoon occurred the marriage of Miss Luella Boles, of this city, to Charles W. Lanier, of Statesboro, Ga., Rev. W. D. Parr officiating. The church was decorated with chrysanthemums and palms and Miss Tillie Lindeman played the wedding march and other selections during the ceremony. After congratulations had been received Mr. and Mrs. Lanier were driven to the Wayne hotel, where a wedding supper was served. A formal reception was tendered the couple in the evening in the parlors of the Wayne street M. E. church by members of the Young People's society. Mr. and Mrs. Lanier left today for their home in Statesboro. The bride is a sister of Mrs. F. K. Sanford, and has for many years been identified with Sunday school work, having been assistant superintendent of the Sunday school.

GAS EXPLOSION.

Muncie, Ind., Nov. 15.—A natural gas explosion in the home of Lee Davis and Joseph St. Clair, of Avondale, wrecked the house, injured Mr. Davis and destroyed nearly all of the household effects belonging to both families. The Davis family had been burning wood because of a defective natural gas regulator. The gas accumulated in the stove and the explosion set fire to the house. Mr. Davis was severely injured about his arms and head, but he will recover. Members of both families had narrow escapes.

Money to loan at 5 per cent. Inquire, Vesey & Heaton, law office. 30tf

Wonders of Magnetism

Startling Revelations of the Gift of Healing at the Masonic Temple Last Night.

Thunders of Applause From a Gratified Audience Greeted the Boy Phenomenon's Wonderful Work.

Many Well-Known Citizens Were Instantly Cured of Their Various Afflictions Upon the Public Stage—Another Free Demonstration Thursday Night.

Fort Wayne is wild with excitement.

The Boy Phenomenon and his wonderful magnetic power is the cause.

Last night upon the public stage of the Temple theatre many well-known citizens of this city were instantly cured of various afflictions by the simple touch of his magnetic hands.

While it was his introduction to the public of Fort Wayne, and the weather very unpropitious, still he was greeted by the wealth, beauty, intellect and refinement of our population.

He has certainly captured the hearts of the people of Fort Wayne and vicinity, and his private treatment at his parlors in the Randall Hotel will no doubt occupy all his time during his short stay of two or three weeks in this city.

That the days of miracles are past is generally conceded, but hundreds of people in this vicinity now think they have been revived. Last night cripples that hobbled upon the stage left it without their canes or crutches.

Paralyzed folks that had not moved a limb for years were assisted to the stage and after a few moments treatment went through avenues of performances like young men. An old gentleman and a well-known lady, who had not raised their arms for years or bent over to put on their shoes were able to swing their arms over their heads like a windmill and readily stooped over several changes if to be sure they were not mistaken. The hearing of two deaf people was restored and sight given back to a well-known resident. And all this and a great deal more was the result of simply laying on of the hands by the Boy Phenomenon.

While there were many wonderful cures performed last night, time prevents a more extended notice in this article, as the detailed report giving names of those treated will be found in the local column. Suffice to say, the exhibition last night was all and more than it claimed to be, and certainly proved to the most exacting and incredulous, that the Boy Phenomenon possesses a most wonderful amount of magnetic force, with which he is enabled to accomplish many really remarkable transformations. The exhibition proving his right to the name Phenomenon.

Another exhibition will be given tomorrow night. Admission will be free, and the most serious cases in the county are invited to be present and be cured free of cost.

He has engaged a special suite of rooms at the Randall Hotel where he will remain seven weeks. Those wishing private treatment may call any day from 10 a. m. to 5 p. m. and receive consultation, examination, a thorough diagnosis, and advice by the physician in charge. If found curable, the price will be named. If the case presents an incurable condition it will not be taken.

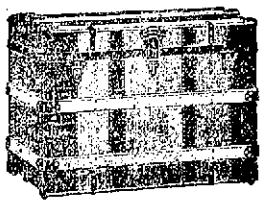

Ringling Brothers Elephants

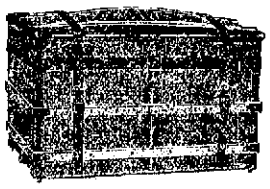

Are not allowed to show their trunks on Calhoun street any more, so our line of trunks is the center of attraction to the "Will be traveler." Of course there are a great many "Trunk Lines," but even the "Grand Trunk" in Michigan and Canada does not have ties that bind one to it like the good points of a Patterson trunk. A Patterson trunk has a good strong right-side, a strong left-side, a strong top-side and a strong bottom-side, and besides all these strong sides, it has an economical side. Our trunk business is no side line with us—it has our best attention. We know the way a trunk should be made to stand the insults of the "baggage smashers" and we have them made in that "self same way." We have just received over $2,000.00 worth of trunks, steamers, suit cases, telescopes and traveling bags for the holiday trade. We take pride in saying that we have the best, the largest, the most complete line in the city, of each line of goods we carry. "Things done by halves are never done right,"—for the customer. Look in our show window and see the display of trunks and fine leather goods.

REUBEN S. PATTERSON,

The man who wants to see you Before you leave town.

THE AFTER-EFFECTS.

of many of the dangerous drugs injected into the gums to relieve the pain of tooth extracting are more to be dreaded than the disease itself. The medicament we use for this purpose is free from cocaine or other poisonous ingredients. It makes the operation simple, easy and absolutely free from pain. It positively does not cause soreness, swelling sloughing of the gums in fact, is antiseptic and aids their healing.

U. S. DENTAL PARLORS,
Drs. J. A. & J. W. Williams, Mgrs.
98 Calhoun St. . . 'Phone 1178.

A Hattersly & Son.

PLUMBERS,

STEAM AND GAS FITTERS.

48 E. MAIN STREET,

Fort Wayne, Ind.

To Carpenters, Contracters and the Public.

We cheerfully give estimates on Plumbing, Gas Fitting, Steam and Hot Water Heating, Electric Wiring Sewerage and Beer Pump Work.

G. ABDON & CO.,
89 E. COLUMBIA ST.

MONEY

To loan on low interest rates with easy payment terms. 4 1-2 per cent., 5 per cent., 5 1-2 per cent., 6 per cent. Rate of interest determined by size of loan and character of security. Apply at law office of Vesey & Heaton. 20tf

MONEY TO LOAN.

At lowest rate on furniture, pianos, horses, wagons, carriages, etc., and leave the property in your possession.

Payments arranged on the monthly installment plan or to suit convenience of borrower.

Business strictly confidential.

Fort Wayne Mortgage Loan Co., Room 21, Bass Blk., over First National Bank, 77 Calhoun. Take elevator to fourth floor.

DR. S. H. HAVICE,
Practice Limited to
Eye, Ear, Nose and Throat
Office Hours:—8:30 to 12 m. and from 2 to 4 p. m.
26 W. Wayne St. Telephone, 352.

BURKETS
ARCADE DENTAL PARLORS
The Largest and best Equipped Dental Office in the State.

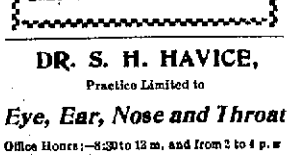

Crown and Bridge Work a Specialty.
Teeth Extracted
Absolutely Without Pain
By scientific methods used by us only, a simple but effectual application to the gums.
VITALIZED AIR OR GAS GIVEN IF DESIRED.

Full Set of Teeth	$5.00
Gold Crowns (22-k)	5.00
Bridgework or Teeth without Plates	5.00
Silver Fillings	.50 up
Gold Fillings	1.00

Broken and Unused Plates Repaired or Reset and made Good as New.
All work done by operators of experience and ability and guaranteed first-class. Teeth extracted and plates inserted same day if desired
NO CHARGE For Painless Extracting when Teeth are Ordered.
We guarantee fit and keep our work in repair. Our long experience has taught us perfection in PAINLESS DENTISTRY. We invite inspection of our work and give estimates free.
Hours—8 to 8. Sundays, 9 to 4.
DR. BURKETS' Arcade Dental Parlors,
Room 7, Arcade, Ground Floor.
Open Evenings and Sundays.

NO PAIN. - - NO GAS.

Teeth extracted without pain.
Treatment of Diseased and Loose Teeth a specialty. No charge for extracting when teeth are ordered. All work modern.

Set teeth	$4 up
Crowns	$3 up
Gold fillings	$1 up
Silver fillings	50c up

E. W. DODEZ, D. D. S
HOURS—8:30 A. M. TO 5 P. M.
Schmitz Block, Room 8.
SECOND FLOOR.

Society people use Satisfaction Bouquet because it is the best. Try it. For sale by all druggists.

BRONCHITIS

We Know is Hard to Control.

Our Vinol is Making a Wonderful Record in Curing This Dangerous Disease.

CALL AND LET US TELL YOU ABOUT IT.

Here is a letter that has just come to our attention. It will interest people suffering from bronchial troubles. It is from Mr. Geo. W. Brown, of So. Hanover, N. H., and reads as follows:

"I have suffered with bronchial troubles for over a year; tried two doctors and have taken three or four kinds of medicine, none of which did me any good. At times I was so hoarse I could not speak. Then I heard of Vinol. After taking three bottles of it my voice has perfectly returned to me. I can see that in a short time I will be all right. When I began to take it I was very weak, but it has built me up and given me a good appetite."

This is what Vinol always does. This is the way Vinol accomplishes its mission of doing good.

Vinol, as we wish every one to know, owes its power of accomplishing the cures that it effects to the fact that it contains the most wonderful medicinal elements known to science for the cure of all wasting diseases, as well as being in itself a marvelous tonic. These medicinal properties exist and have heretofore been found only in cod-liver oil. Vinol contains these elements. For by a scientific process the necessary curative properties of the cod-liver oil have been separated from the fat and grease which formerly made cod-liver oil preparations so objectionable.

As long as Vinol does not contain any of the vile-smelling oil, and is prepared by combining the sought-after properties with a delicate table wine, it is a most delicious and palatable preparation.

We know of what we speak when we recommend Vinol, and because we do know that Vinol does all we claim for it, we unhesitatingly endorse it, and guarantee at any time to refund the money paid for the remedy if you are not satisfied it will do all we claim for it.

PELLENS & POLSTER,
Pharmacists, 94 Calhoun St

They are on display in our window, and are Beauties.

UNION UNDERWEAR

ALL SHADES,

Ranging in price from $1.50 up to $5 per suit.

WM. MEYER & BRO.,
84 Calhoun Street.

ITCHING HUMORS
Rashes, and irritations instantly relieved and speedily cured by hot baths with CUTICURA SOAP, to cleanse the skin, gentle applications of CUTICURA Ointment, to heal the skin, and mild doses of CUTICURA RESOLVENT, to cool and cleanse the blood.
Sold throughout the world. Potter Drug and Chem. Corp., Props., Boston. "How to Cure Skin Humors," free

COME IN AND HEAR
The Edison Phonograph.
All the Latest Records.
Vocal and Instrumental.
THE PACKARD MUSIC HOUSE,
120 Calhoun Street.

DR. BULSON,
56 West Wayne St.
Practice Limited to Diseases of
Eye, Ear, Nose and Throat.
Hours, 10 to 4. Telephone: Main, 413

OSTEOPATHY: A NEW AND SCIENTIFIC METHOD OF CURING DISEASES WITHOUT MEDICINES. The proper adjustment of the Bones, Ligaments, Tendons, Arteries, Veins, and the Freeing of the Nerves. The Scientific Method of Curing Diseases and Deformities, and proven to be PARAMOUNT by the thousands of people who have tried it. Suite 69 and 70, Pixley & Long Building. 23 1 m

LOCAL NEWS.

Professor Joost was in Warsaw yesterday.

Simon Epstein is in Chicago on a business trip.

Miss Katherine Roehr gave a fancy dress party Tuesday evening.

Dr. Lutz, of Findlay, Ohio, was the guest of Dr. G. C. Keel Tuesday.

Mrs. D. Redelsheimer, of Monroeville, is the guest of Mrs. E. Strauss.

Dr. R. Parks White, of Warsaw, was in Fort Wayne on business Tuesday.

Mrs. Roy McCormick, of Bluffton, was the guest of Fort Wayne friends Tuesday.

Judge Robert Lowry left for New York and Washington, Monday evening, on a business trip.

Mrs. H. Corse and son Earl, who have been visiting the family of George Scott in this city, have returned to their home in Columbia City.

Invitations for a banquet and reception have been issued by the Shamrock club, to be given in the Princess rink on Thursday, November 23.

Dr. C. B. Stemen was in Collins, Whitley county, Tuesday in consultation with Dr. D. S. Linville, of Columbia City, regarding the condition of Benjamin Egolf.

John Hage, of No. 16 Marion street, reported to the police that a set of harness was stolen from his home Monday. There is no clue to the alleged thief.

B. F. Baer and son have purchased the feed store at the corner of Harrison and Superior streets, from Hadsell Bros. They will continue to conduct the business.

The Brotherhood of St. Paul M. E. church will give a basket social in the brick school house at the corner of Wabash avenue and Wayne Trace on Friday evening.

Fort Wayne undertakers were today notified of a 20 per cent. advance in the price of caskets. The advance is the result of a combination which includes every manufacturer in the country.

Miss Ida Bloom, of New Middleton, O., arrived in the city Tuesday evening. Miss Bloom will remain with the family of her uncle, N. W. Bloom, during the winter and pursue her musical studies.

Mrs. W. R. Weldon has moved to Battle Creek, Mich., where she will make her future home. She has been the guest of Huntington friends for several days, but left the Lime City yesterday for her new home.

Miss Anna Frame entertained at pedro Tuesday evening. Prizes were won by Miss Lulu Feister and Clem Lauer, and the consolations were awarded to Miss Amelia Zimmerman and Peter Oddou. Supper was served after the games.

The Ladies' auxiliary to the B. of R. T. will not hold their meeting Thursday afternoon as usual. But will have a pawn social at the home of Mrs. John Terry instead at 59 Walnut street, from 3 until 9 p. m. The ladies extend an invitation to all.

A handsomely finished three-inch safety valve was shipped by the Kunkel safety valve works to the C. & G. Cooper Co., of Mt. Vernon, Ohio, on Monday. The valve will be used on an engine manufactured by this company, to be exhibited at the Paris exposition.

Dr. J. M. Murdock, superintendent of a school for feeble minded youth in Pennsylvania, visited at the state school Tuesday and made a tour of inspection. The doctor expressed himself as highly pleased with the completeness of every detail in connection with the management of the institution.

It was a jolly crowd of little folks that gathered at the home of Mr. and Mrs. Bender of 21 Lavina street to remind their daughter, Mable, that she was ten years old. Games were indulged in until 5 o'clock when a dainty lunch was served. The little folks departed wishing Mable many more such happy occasions.

Architect Kendrick will remove his office from the Schmitz block to rooms on the second floor of the Allen County Loan and Savings association building, at the corner of Berry and Clinton streets, about December 1st. The new suite is composed of three rooms which are being specially fitted up for the purpose.

The S. T. C. club met at the home of Miss Laura Long, Monday evening and elected the folowing officers: President, Miss Nora Gibb; vice president, Miss Tene Fosler; secretary, Miss Laura Long; treasurer, Miss Lillie Lerch. Miss Anna Donnell rendered some pleasing selections on the piano, and a most enjoyable evening was spent.

A pleasant surprise party was tendered John V. Reul Tuesday evening by a large company of his friends in honor of his birthday anniversary. A very enjoyable evening was spent in playing progressive pedro, and the prize winners in this fascinating game were W. H. Windsor and Mrs. M. L. Jones, who got first prizes, and Mr. Douglas and Mrs. Windsor, who got the consolations. Mr. Reul was presented with a handsome gold watch chain in honor of the event. A delicious supper was served and the guests took their departure at a late hour.

Charles McCulloch is in Huntington on a business trip today.

Dr. T. Blair, of Lyons, is in the city for a few days on a business trip.

George Thomas has gone to Kendallville to spend a week with his parents.

Mr. and Mrs. A. B. McCord, of New York city, are the guests of Fort Wayne friends.

Mrs. Joseph Rickley will entertain the ladies of the W. R. C. and their husbands Thursday afternoon at her home, 100 Baker street.

Peter Perreguay will soon resume operations at his fruit distillery east of the city. The plant has not been in use for about three years.

The Allen county farmers' institute will be held in this city January 12 and 13. Messrs. Russelman and Ross have been assigned to do the speaking.

A meeting of the Universal Brothhood and Theosophical society will be held this evening in Vodermark hall. Subject to be discussed, "The Inner Meaning of the Crucifixion."

NEW CARRIER CONFIRMED.

The resignation of D. L. Beaber as carrier of the rural free mail delivery route has been accepted by the postoffice department and the appointment of Frederick R. Hamilton confirmed. Mr. Hamilton is now engaged in the duties of the position.

MARRIED AT DAYTON.

Tuesday evening, at Dayton, O., occurred the marriage of Miss Ella Lowe to Mr. Edward Morton. The groom is a rising young mechanic of that city and is now foreman of one of the departments of a large bicycle factory. Mrs. Morton is the daughter of Mrs. George H. Judy and a former resident of this city. The family left Fort Wayne in 1895, but have maintained their acquaintance here and are frequent visitors. Mrs. Morton is an accomplished and amiable young lady and was a great favorite with her associates when she lived in this city. Mr. and Mrs. Morton will remain in Dayton, but Mr. and Mrs. Judy will soon move to Pittsburg, where he now holds a very important position with the Pittsburg Pressed Steel company.

WITH NINTH CAVALRY.

Charles R. Brown, of this city, is a member of troop C, Ninth cavalry (colored), and is now on the Mexican border. In a letter to his parents, Rev. and Mrs. W. H. Brown, he says: "I presume you thought I was either sick or dead, but I am not. I am here at Camp Naco, Arizona, on the Mexican border, helping tan Mexicans who have gone on the war path. The cowboys and the cordados (Mexicans) had a fight about two weeks ago, and it nearly terminated in a war, but we arrived here with 100 rounds of ball cartridges and a large six shooter each to help them get back on the right path. For two days we laid with our guns loaded and under us, and I thought I would get a chance to smell powder, but up to this time I have been disappointed. You have read in the papers concerning the trouble, and they have not exaggerated a bit as to the preparations they made to give us a good time. They planted cannon and threw up breastworks, and had 500 armed men around the city. There were but forty United States soldiers there, but they were all black, and you know what that means. All the boys were anxious to get in a fight, and we may have an opportunity to burn a little powder yet."

SURE TO ASK.

The Kind of Coffee When Postum is Well Made.

"Three great coffee drinkers were my old school friend and her two daughters.

"They are always complaining and taking medicine. I determined to give them Postum Food Coffee instead of coffee when they visited me, so without saying anything to them about it, I made a big pot of Postum the first morning, using four heaping teaspoons to the pint of water and let it boil twenty minutes, stirring down occasionally.

"Before the meal was half over, each one passed up the cup to be refilled, remarking how fine the coffee was. The mother asked for a third cup and inquired as to the brand of coffee I used. I didn't answer her question just then, for I had heard her say a while before that she didn't like Postum Food Coffee unless it was more than half alf-fashioned coffee.

"After breakfast I told her that the coffee she liked so well at breakfast was pure Postum Food Coffee, and the reason she liked it was because it was properly made, that is, it was boiled long enough to bring out the flavor. I have been brought up from a nervous, wretched invalid to a fine condition of physical health by leaving off coffee and using Postum Food Coffee.

"I am doing all I can to help the world out of coffee slavery, to Postum freedom, and have earned the gratitude of many, many friends." Myra J. Tuller 1023 Troost Ave, Kansas City, Mo. 28-20t

Miss Meggie Hildebrand is the guest of friends in Warren, Ind.

Senator L. P. Newby, of Knightstown, is in the city attending the Masonic conclave and incidentally getting a line on the political situation in northern Indiana.

What's the secret of happy, vigorous health? Simply keeping the bowels, the stomach, the liver and kidneys strong and active. Burdock Blood Bitters does it.

Diphtheria relieved in twenty minutes. Almost miraculous. Dr. Thomas' Electric Oil. At any drug store.

"Little Colds" neglected—thousands of lives sacrificed every year. Dr. Wood's Norway Pine Syrup cures little colds—cures big colds too, down to the very verge of consumption.

Years of suffering relieved in a night. Itching piles yield at once to the curative properties of Doan's Ointment. Never fails. At any drug store, 50 cents.

FOR A WINTER OVERCOAT,

Or suit of clothes, see G. Schmidt, merchant tailor, 57 E. Berry St. Prices lowest. Fit guaranteed. 27tf

We have just received an assortment of

COPLEY PRINTS,

From Curtis & Cameron, Boston, Mass., which can be seen at our store for one week only.

KEIL & KEIL,
13t2 116 Calhoun Street.

FIRE! SMOKE! WATER!

We have purchased the entire stock of J. G. Thieme & Son, home-made clothing, and will sell the same at 45c on the dollar.

LEVY BROS.,
88-88½-90 Barr St. 4-tf

G. SCHMIDT,

The Merchant Tailor, 57 E. Berry St., is prepared to make ladies' garments of all kinds. Perfect fit guaranteed. 27tf

WANTED.

WANTED—A girl for second work at 144 West Berry street.

WANTED—At once, a tailor; steady work. 253 Calhoun street.

WANTED—Dressmaking and apprentice girl. Call at once at 154 Broadway. 14-2t

WANTED—A girl for general housework; no washing. At 96 East Wayne street. 13-tf

WANTED—Washing to do; satisfaction given. Call or address 155 Wallace street. 13-1mo

WANTED—To rent, a house of 6 or 8 rooms, centrally located. Address Box 14, Sentinel. 21-tf

WANTED—Boy for office work; neat, clean and intelligent. Apply Ed. Fiebrich, Randall Hotel, Room 71. 13-2t

WANTED—If you want to borrow money, see "ad" on second page, first column. Room 3, Arcade, up stairs. 13-tf

WANTED—If you want good reliable help, male or female, call up 'phone 764 main, Fort Wayne Employment Office, 253 Calhoun street.

WANTED—We want competent, experienced salesmen, commission or salary; permanent position. The Merchants' Oil Co., Cleveland, O. 14-6t

WANTED—Men, our illustrated catalogue explains how we teach barber trade in eight weeks; mailed free. Moler Barber College, Chicago, Ill. n1-1mo

WANTED—Partner $800 and services paying light manufacturing business; references; particulars, personal interview. Address Box 2, Sentinel. 14-6t

WANTED—Situation by a competent young pharmacist; wages reasonable; registered in Indiana and Michigan. Address Pharmacist, 2 Hillside avenue, City. 14-6t

WANTED—Work, cooks, chambermaids, second girls, dishwashers, waiters, etc., always wanted; good positions. 253 Calhoun street, Fort Wayne Employment Office.

WANTED—Agents to sell our white and fancy rubber collars, cuffs, bosoms and patented neckties; all colors; 125 new styles; all goods guaranteed; write for our plan which brings success; you cannot fail; liberal terms; exclusive territory; special offer until Xmas; one agent sold over $1,700 in 30 days. M. & M. Mfg. Co., Springfield, Mass.

WANTED—Bright young men to prepare for the railway mail and postal service examinations; salaries from $800 to $2500 per year; positions permanent; many hundreds of new appointments will be made in 1900; now is your opportunity. Address at once, enclosing stamp, Interstate Correspondence Institute, Iowa City, Ia.

Everybody Has A Want.

YOU PROBABLY HAVE SOME LITTLE WANT RIGHT NOW. AND NINE CHANCES OUT OF TEN, OR THEREABOUTS, YOU COULD DISSIPATE THE WANT BY USING A SENTINEL WANT AD. YOU MAY FIND YOUR SERVANTS, AND YOUR ERRAND BOYS, AND YOUR GARDENERS, WITHOUT ADVERTISING, BUT A WANT AD COSTS SO LITTLE AND IS SO EASY AND SO QUICK AND SUCH A SURE METHOD OF FINDING THE "CREAM" OF THE UNEMPLOYED THAT YOU CANNOT AFFORD TO GET ALONG WITHOUT IT.

FOR RENT.

FOR RENT—Pleasant furnished rooms at the Y. W. C. A. 10-tf

FOR RENT—One nicely furnished room at 198 Wayne street. 15-6t

FOR RENT—Pleasant furnished rooms with board at 96 East Wayne street. 20-tf

FOR RENT—Two modern residences, one in west end and one on north side. W. E. Doud. 7-tf

FOR RENT—Store room, No. 96 Wells street. Apply at Diether Lumber Co.'s office, East Superior street. 25-tf

FOR RENT—Furnished rooms, with or without board, at Mrs. E. Fitzgerald's, 39 West Washington street. 24-tf

FOR RENT—If you want money or household goods see "ad" on second page, first column. Room 3, Arcade, upstairs. 13-tf

FOR RENT—A pleasantly furnished front room; also side room, with board; bath and all conveniences. 29 East Washington street. 28-1mo

FOR RENT—In the Tri-State Building, the second floor, above Juxtheimer & Son, Merchant Tailor Rooms. Inquire at 138 East Wayne street. 23-1mo

FOR RENT—A brick house, 200 Hanna street; water inside, gas, good cement cellar; rent, $7.00 to desirable party. Inquire Mendel Frank, 208 Hanna street. 15-tf

FOR RENT—Very desirable rooms, furnished or unfurnished, with board; gas, electricity, with privilege of bath and telephone; terms very low; evening dinner. Address P. O. Box 296, City. 9-tf

FOR RENT—Lodge room can be had by parties desiring it on either Wednesday or Friday evening at very reasonable price; nice dancing floor in same building to rent on any Saturday afternoon or evening. Telephone 1082, new 'phone. 10-tf

FOR RENT—8-room dwelling and 3 acres of land; dwelling 36 Lake avenue and stable; rooms 59 and 63 West Superior street; Goshen road, 4 miles from city; 40-acre farm, 142 West Wayne. Schrader & Wilson, first floor 7 Court street. 29-tf

TO LOAN—Sums above $1,000, 5 per cent; under $1,000, a small advance; supply unlimited. W. E. Doud. 7-tf

LOST.

LOST—Sunday, a pair of nose glasses in the First Presbyterian church. Finder please leave at Sentinel. 14-2t

LOST—Tuesday afternoon, on north side of Superior, between Calhoun and Plum streets, a small purse containing two $10 bills, one $5 bill, 45 cents in change and a small pocket-knife. Finder will be liberally rewarded by returning same to Mrs. S. W. Stirk, No. 18 Huffman street, or to H. W. Stirk, at E. H. Coombs' hardware store. 15-3t

PROFESSIONAL.

DR. MARY A. WHERY,
PHYSICIAN AND SURGEON.
Office and residence, 26 Madison St.
Specialty:—Diseases of Women.
Telephone 470. Office hours, 9 a. m. to 3:30 p. m., and 7 to 8 p. m.

The Bortoli Co.,
Dealers in
Marble, Mosaic and Tiles.
Cincinnati, Toledo Branch, 1010 Monroe St.
SILVER MEDALS:
San Francisco, 1894. Toledo, O.
Atlanta, Ga. 1895.

THE SPEAKER'S CLERK.

Dubuque, Iowa, Nov. 15.—Congressman Henderson, next speaker of the house, announces the appointment of Jules C. Richards, of Waterloo, Iowa, as his secretary, to succeed Amos L. Allen, who was Speaker Reed's secretary and who has just been elected to congress; also that Asher C. Hinds will continue as clerk at the speaker's table and that Leroy Neeley, for some years Congressman Henderson's private secretary, will be the speaker's clerk.

Subscribe for The Sentinel.

FOR SALE.

FOR SALE—Good work horse; cheap. 391 Broadway. 14-6t

FOR SALE—3 show cases, counter, tables. 39 East Columbia street. 6-tf

FOR SALE—Nice 7-room residence on Creighton, near Calhoun; price $2,500. W. E. Doud. 7-tf

FOR SALE—A nice 7-room cottage and 70-foot lot on Broadway; very desirable. W. E. Doud. 7-tf

FOR SALE—5-room residence on Wells street; price, $1,400; very desirable. W. E. Doud. 7-tf

FOR SALE—Nice 7-room house on West Fourth street; price reduced to a bargain. W. E. Doud. 7-tf

FOR SALE—Good residence on Wefel street, $1,100. W. E. Doud, over Old National bank. 7-tf

FOR SALE—New 7-room house and full lot, 93 Stophlet street; price, $1,750.00. W. E. Doud. 7-tf

FOR SALE—I am offering College Place lots on West Wayne street at regular prices. W. E. Doud. 7-tf

FOR SALE—We have for sale in this agency over 500 desirable properties in this city. W. E. Doud. 7tf

FOR SALE—A good residence on west side of Clinton, near Butler; price, $2,700.00. W. E. Doud. 7tf

FOR SALE—Desirable, nearly new cottage, west end, $1,800. W. E. Doud, over Old National bank. 7-tf

FOR SALE—9-room residence and barn on Maple avenue; a desirable home at reduced price. W. E. Doud.

FOR SALE—Berry Street M. E. church property on Berry street; price on application. W. E. Doud.

FOR SALE—Two good, new modern houses on south side; owners left the city; very desirable. W. E. Doud. 7-tf

FOR SALE—A good, 8-room residence, McClellan street; price, $2,000.00; this is a bargain. W. E. Doud. 7-tf

FOR SALE—Lot 46, Zollars & Swayne's addition, South Wayne avenue, $240; this is half price. W. E. Doud. 7-tf

FOR SALE—Good 6-room house and barn on South Harrison, near Creighton; price, $2,200. W. E. Doud. 7-tf

FOR SALE—Investment in central property; rents at $500; price, $7,000; this is 6 per cent. net. W. E. Doud. 7-tf

FOR SALE—A Llwellyn splayed bitch, 2 years old; well broken and fine retriever. Address M. N., 70 Barr street. 15-2t

FOR SALE—If you want money on personal security see "ad" on second page, first column. Room 3, Arcade, upstairs. 13-tf

FOR SALE—If you want to buy a house, lot or farm; if you want to borrow money or want to sell property, see Bobilya, Room 22, Bank block. 11-tf

FOR SALE—The best paying retail confectionery business in the city; cheap if taken at once. Call or address J. S. Batchelder, 29 West Main street. 024d&wtf

FOR SALE—Parrots, mocking birds, red birds, imported Hartz Mountain canaries and other songsters. Please call and see them at 86 Barr street, second flat. 13-1mo

FOR SALE—Corner Oliver and East Creighton avenue, new brick store room and residence combined; well built; complete; closets; porcelain bath, etc. Apply to H. M. Williams or to any real estate agent. 9-tf

FOR SALE—Cheap if taken at once, fine 6-room cottage house, with hard and soft water, natural gas and good furnace in house; one block from Lutheran church and school, short distance from Catholic church and school, only across the street from public school, and not far from Nickel Plate yards; size of lot 52x150 feet; southeast corner of Franklin avenue and Huffman street. Inquire at same. 27-tf

TO LOAN—I will loan money on 5 or 10 years' time at 5 per cent; loans closed without delay. W. E. Doud. 7-tf

SPECIALS FOR TOMORROW'S RUSH.

19c

for our regular 25c Ladies' Vests or Pants; color white.

29c

for our regular 50c Boys' Heavy Fleece-lined Underwear.

10c

for our regular 15c Ladies' Hose, with white feet.

C. J. WELKER,

SCHMITZ BLOCK.
118 CALHOUN ST.

The Evening Sentinel.

BY E. A. K. HACKETT.

WEDNESDAY, NOV. 15, 1899.

TONIGHT.

Theosophical Society—Regular meeting in Vordermark hall, No. 32 Calhoun street.

Retail Clerks—Regular meeting of Union No. 10.

Volunteers of America—Religious services in the Ninde block on Harrison street.

Testimonial Meenting—First Church of Christ, Scientist, room 20 Odd Fellows hall, at 8 o'clock.

Lodges—Fort Wayne Council, No. 4, R. & S. M.; Maumee, No. 50, A. O. U. W.; Fort Wayne, No. 19, A. O. U. W.; Mechecaunnochqua Tribe, No. 105, I. O. R. M.; Hibernian Rifles; Concordia, No. 228, I. O. O. F.; Kekionga Council, No. 93, National Union; Fort Wayne lodge No. 1547; Eden, No. 1, Adams Royal Sons; Wayne Council, No. 35, Jr. O. U. A. M.

Masonic Temple—Week's events:
This evening—"On the Wabash."
Friday evening—"Over the Fence."
Saturday evening—"Za Za."

The Filipino flea, Aguinaldo, is mighty hard to catch, but a man who never stops pursuit till his game is quarried is hot on the rebel leader's trail. Lawton captured the bloodthirsty Geronimo after chasing him for months and he will get Aguinaldo.

Probably it is the Boer commander and not General Buller who is to blame for the news censorship in South Africa.

Senator Hanna has a superstitious dislike of Friday. He doubtless regards with favor the general custom of holding elections on Tuesday.

It might be well for the physicians of Fort Wayne to take a post graduate course in smallpox of the city council. Learning ofttimes is found in unwonted places.

The figures showing the fire loss in the United States and Canada during the month of October are not encouraging. The work of destruction amounted to $12,046,250, almost the largest sum for any month of the year. In October 1898, the loss was $7,539,400, and in 1897 it was $11,887,500. The aggregate for the ten months ending with October was $111,654,900 in 1899, $96,703,400 in 1898 and $91,801,300 in 1897. At this rate 1899 will make a monumental exhibit in the matter of fires, and things instead of getting better are growing worse in this respect.

The Salvation Army, in New York City, is arranging to give 20,000 dinners to poor people in Madison Square Garden on Christmas day. Baskets to the number of 16,000, each containing a dinner for five persons, will be distributed at 11 o'clock on Christmas morning, and in the evening 4,000 dinners will be served on the main floor. This is Christian charity, indeed. The dinners are to be given to the "deserving poor," but as a matter of fact, any poor family, the members of which are hungry, come under the classification of "deserving poor," so that there will not be much sorting out of the applicants when the dinners are ready.

Thomas A. Edison, jr., has invented a long-distance telephone that he says will enable him to talk to people in Europe as easily as he can to those in another part of the city. He uses a transmitter a thousand times as sensitive as those to be found in the ordinary telephone instruments, and very powerful induction coils. He will be able to use the present submarine cables, if he can get permission of the companies. He has arranged to make a test over the Haytien Cable company's wires within the next few weeks. Is the young man a "wizard" like his father? Some enthusiastic admirers of the son declare that he will turn out to be even greater than his illustrious father.

The general adoption of the voting machines would be a step in the direction of honest elections, as it would be possible with the use of these machines for reform political organizations to watch the voting at every polling place through the medium of watchers and supervisors, and as the machine does its own counting and makes its own return it would be impossible for a corrupted election board to certify a false return. Of course the professional ballot falsifiers will oppose the use of these machines on the ground of their cost, but their opposition furnishes the best possible reason for the use of the machines, no matter what they cost. An honest election is cheap at any cost. A dishonest one is not to be tolerated on the score of economy in expenditure.

THE LINE-UP IN CHINA.

After an interval of rest the Russo-Chinese question takes the track again. It is only for economy in space and hyphens that this question can be spoken of as limited to Russia and China, for every power of magnitude on both hemispheres is interested. The activity of Japan is the newest phase of the question.

Since Japan so gallantly whipped China and was prevented by Russia from gathering the fruits of the victory, Japan has been full of spirit of resentment. Conscious of her military strength, the product of ceaseless activity and amazing growth in armament, Japan has been restive under the veto placed upon her territorial progress, and particularly so since that veto now threatens to curtail her present privileges.

Russia's entire policy is wrapped up in the dominating purpose to reach the north Pacific below the line of winter's icy embargo. That overmastering design necessarily develops collateral purposes. Every one of these purposes involves a direct encroachment upon China, which cannot resist, and an indirect encroachment upon the great world powers, which can resist. There promises to be a revival of diplomatic activity in the vicinity of Mongolia.

NORTHERN INDIANA NOTES

The little son of Mr. Madlem fell into a steam vat at the Milford hoop-mill and was fatally scalded.

A Swedish weekly publication will be established at South Bend by James Enstrom, of Wisconsin.

John Griffiths, a resident of Valparaiso, for fifty years, died Monday night. He was sixty-two years old, and a veteran of the civil war.

The family of Charles McCaffrey, of Montpelier, was alarmingly prostrated by eating impure canned fruit. Mr. McCaffrey may not recover.

The Century Oil company, composed of Wabash capitalists, has made a good strike near Dillman, in Wells county. Sixteen additional wells will be drilled.

The committee of five appointed by the German baptist conference to choose the location of the national Dunkard meeting next year recided in favor of Huntington, Ind.

Mrs. Mary Oliver, for half a century a resident of Wells county, is dead at her home in Bluffton, at the age of sixty years. She died from a paralytic stroke received last Saturday.

Mrs. Guy Collins, of Michigan City, a young married woman, whose husband has abondoned her, while in the act of entering her father's home in the early evening, was accosted by a strange woman, who assaulted her with a knife, saying that Mrs. Collins had stolen her husband. Mrs. Collins yelled lustly for the police and the woman fled. The identity of the attacking woman is unknown.

The jury in the case of Attorneys F. L. Turner and J. S. Dodge of Elkhart, against Mrs. Cook, who had employed them in divorce proceedings which she finally settled without the knowledge of her attorneys and they refused to pay them, which was tried at Goshen last week, brought in a verdict of $1,200 against her. She claimed that as she and her husband had patched up their differences and the case did not come to trial, nothing was due the atorneys.

DRUGGISTS GET TOGETHER.

A number of the retail druggists of the city quietly met at the city hall Tuesday afternoon to talk over the local situation in their line of trade and to see if it were possible for the Fort Wayne druggists to get a little closer together in a business way. They believe a different order of things is advisable in several directions, and while a number of reforms were outlined at Tuesday's meeting, no definite action was taken. This was deferred until another meeting, when it is hoped to have a large representation of the druggists present. There is a feeling among them that a closer business relation would prove advantageous to all. The matter of prices was under discussion, but those present say there is no intention of raising them; they only hope to maintain a uniform scale. Early closing was a leading question. Some druggists have kept their stores open until a late hour and their neighbors felt compelled to do the same. The proposition was made to close at 9:30 p. m. on week days and at 9 o'clock on Sunday during the winter months, and this was in unanimous favor, but no definite action will be taken until the next meeting. Early closing is proving popular in other lines and the druggists believe their patrons can be accustomed to the early hours for drug stores as well as for other lines of trade.

AMERICANS WERE CAPTURED.

Nogales, Ari., Nov. 15.—An official report from Hermosillo, Mexico, reports a renewal of hostilities with the Yaquis and the taking of the town of Vicam by the Mexicans. The report says the rebels have been seriously in need of provisions and munitions and the foraging parties have been unsuccessful, except in the case of a band of steers taken on the River Mayo. Two Americans, named Nettleton and Bostwick, were attacked by Indians near Ontogato. Nettleton was captured and hanged. The fate of Bostwick and about a dozen other persons in that vicinity is unknown. The Mexican troops are making a vigorous campaign. They have taken Vicam and were successful in a fight at La Agostura, in which three Mexicans were killed and nine wounded.

CAPT. RAYMOND ARRESTED.

Victoria, B. C., Nov. 15.—Captain Raymond of the steamer White Cloud which foundered on the way to Manila, has just been arrested in Hong Kong for taking the vessel to sea in an unseaworthy condition.

HIS TOUCH BANISHES DISEASE

MARVELOUS DEMONSTRATION AT MASONIC TEMPLE.

The Boy Phenomenon Treats the Afflicted and Apparently Cures Them.

Two thousand people who were turned away from the Masonic Temple last evening because the house would hold no more missed a wonderful demonstration of the powers of the "Boy Phenomenon," who cures by the laying on of hands. His healing power is that of vital magnetism, and it was given a pretty thorough test before that immense audience.

Preceding the demonstration Manager Sherman gave a brief talk on vital magnetism. It was explained as being entirely different from hypnotism or mesmerism, which work on the front of the brain, while vital magnetism is applied to the base of the brain and spinal column. No acute cases are treated, and thus the Boy Phenomenon does not come into competition with the family physician. Blindness would not be treated if the optic nerve were destroyed, nor cases of deafness where the auditory nerve or the ear drum were paralyzed. The treatment appears extremely simple, but as the healer passed his hands over the afflicted parts and began a vigorous kneading of the muscles its results were soon apparent.

In response to the invitation eight Fort Wayne people came forward for treatment. Eugene E. May, 85 West Main street, has been afflicted with rheumatism seven months, also bronchial trouble; was assisted on the stage by two men and used a crutch. After three minutes' treatment Mr. May discarded his crutch and walked about the stage amid great applause. Leo Metzker, 112 East Main street, a tailor by trade, suffered from lumbago and kidney disease; walked with great difficulty by the aid of a cane. After treatment all pain disappeared and he discarded the cane and left the stage.

Another remarkable case was that of David Cope, of 46 East Lewis street, long a sufferer from rheumatism involving the entire body. He was assisted on the stage by two men and crutches and could not put his foot to the floor. After treatment Mr. Cope walked across the stage several times without crutches, and then down into the audience and out of the theatre with his crutches on his shoulder amid deafening applause. Mrs. Jane Wells, 161 Smith street, another rheumatic sufferer, was similarly cured. Henry Kretzinger, 196 Ewing street, who has suffered from paralysis of the right side for five years, was assisted to the stage by two men. After treatment Mr. Kretzinger walked without dragging his foot, and raised his right hand over his head. Luther Wright, of 11 Colerick street, was cured of rheumatism, and Mrs. Elizabeth Koppenhaver, of 61 Elizabeth street, was made to hear for the first time in five years.

There can be no doubt that all who were treated last evening were benefited. The "Boy Phenomenon" is a native of New Hampshire, and is now 22 years of age. His wonderful power was developed early in life, and he has been alleviating human suffering for several years. Another demonstration will be given at Masonic Temple Thursday evening.

MILLIONS FOR EDUCATION.

San Francisco, Nov. 15.—The Call says: It is understood that the money amounting to $11,400,000, obtained by Mrs. Jane Stanford, for her 285,000 shares of Southern Pacific stock which she sold to the Huntington-Speyer syndicate, will at once be made available for the use of the Stanford university. The Call further says its information is to the effect that the sale of the Stanford stock was made in the furtherance of Huntington's alleged scheme for a transcontinental line to be operated under his immediate management.

TROOPSHIPS TO SAIL.

San Francisco, Nov. 15.—Eight transports are expected to leave this port for the Philippines within a week. The orders are for the Senawer and Ben Mohr to sail on Wednesday and carry the Forty-fifth regiment of infantry. On Saturday the St. Paul and the City of Puebla are under orders to sail, but troops have not yet been assigned to them. The Ohio and the Indiana are scheduled to sail on Monday and the Hancock and the Duke of Fife will probably get away on Tuesday. When this fleet sails only four transport vessels will remain in the harbor.

GAVE CHILDREN LAUDANUM.

Chicago, Nov. 15.—Cornelius Corcoran gave his five children laudanum, mistaking it for cough syrup today, and all are dangerously ill. The children were hurried to a hospital where it was announced that two of them, Clifford, aged thirteen, and Timothy, aged ten, could not recover.

WOMEN are assailed at every turn by troubles peculiar to their sex. Every mysterious ache or pain is a symptom. These distressing sensations will keep on coming unless properly treated.

The history of neglect is written in the worn faces and wasted figures of nine-tenths of our women, every one of whom may receive the invaluable advice of Mrs. Pinkham, without charge, by writing to her at Lynn, Mass.

WOMEN WHO NEED MRS. PINKHAM'S AID

Miss Lula Evans, of Parkersburg, Iowa, writes of her recovery as follows:

"Dear Mrs. Pinkham—I had been a constant sufferer for nearly three years. Had inflammation of the womb, leucorrhœa, heart trouble, bearing-down pains, backache, headache, ached all over, and at times could hardly stand on my feet. My heart trouble was so bad that some nights I was compelled to sit up in bed or get up and walk the floor, for it seemed as though I should smother. More than once I have been obliged to have the doctor visit me in the middle of the night. I was also very nervous and fretful. I was utterly discouraged. One day I thought I would write and see if you could do anything for me. I followed your advice and now I feel like a new woman. All those dreadful troubles I have no more, and I have found Lydia E. Pinkham's Vegetable Compound and Sanative Wash a sure cure for leucorrhœa. I am very thankful for your good advice and medicine."

Big Reduction on the Finest Selections of

Imported Queen Olives, Jams, Preserves, Etc.

French Peas down to 12 1-2c can.

Finest Selection Maine Corn, 12c can.
Extra Fancy, Early, Sifted June Peas, 12½c can.
Extra Standard Cal. Apricots, 15c can.
Extra Standard Cal. Crawford Peaches, 18c can.
Extra Standard Cal. Lemon Cling Peaches, 19c can.

Remember our big reduction on TEAS and COFFEES, it is proving to be a big success, as this is a bonafide reduction. Largest line. Complete stock.
GROCERIES. MEATS.
PHONE, 378.

Pfeiffer & Moses,

40 and 44 West Berry Street.

YOU NEVER TIRE
—OF—
SATISFACTION BOUQUET

It is the Best Perfumery in the World.

For Sale by all Druggists.

We are doing the largest overcoat business in our history, because we are offering greater value for less money than elsewhere.

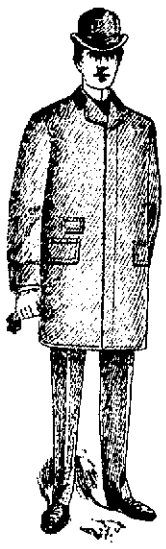

At this price we are offering a beautifully finished All Wool, Blue, Black or Brown Kersey Overcoat, handsomely tailored throughout, Style and Fit perfect, **$8.50**

A High-Grade, Absolutely All-Wool Kersey Overcoat, great assortment of Light Coverts, exquisitely lined with real Italian lining. Fine silk velvet collars, guaranteed not to crock, i. e., wear off or soil the linen of the wearer. This is positively the most dependable Overcoat we have yet offered, at **$10.00**

At this price we give you unrestricted choice of the swellest Overcoats that have been offered this season. A very handsome All-Wool Covert, fancy body lining woven in the fabric, satin sleeve lining and broad satin piping. Or perhaps you prefer a soft richly finished All-Wool Beaver, a High-Grade Kersey, or Chinchilla. The tailoring of all these garments is equal in every respect to High Standard Merchant Tailoring. Swell dressers should see ours before looking elsewhere. **$15.00**

For Style, Fit, Quality and Price Our Offerings Are Unsurpassed.

Open Saturday Evening Until 10:30.

Lehman's
34 & 36 CALHOUN ST.

All Premium Coupons Must be Presented Before Jan. 1, 1900.

DEWEY!

The most complete up-to-date market in the city.

Everything New, And Prices Right.

Package and Loose Coffee, 10c up.
Fancy Cape Cod Cranberries, 6c qt.
Uncle Jerry's Pancake and Buckwheat Flour, 2-lb. package, 10c.
Crystal Drip Syrup, 25c gal.
Nice Large Onions, 12½c peck.
Poultry, dressed to order.
We sell first-class goods at bottom prices.

The Dewey Grocery Co.,
66 E. COLUMBIA ST.
ZELT & DIDIER,
Home 'phone 482. Managers.

Equitable Life Ins Co.

OF IOWA.
Home Office, Des Moines.
Chartered 1867. Capital stock, $100,000.00.
Its policies are secured by Deposits with the State of Iowa, making them as secure as Government Bonds.
Investigation and comparison invited.

W. E. COOK, Dist. Agent.
Room 4, Tri-State Bldg.
Over Klinkenberg drug store.
16-eod tf

Loaded Shells

IN BOTH
Smokeless AND **Hazard Powder.**

We always carry the largest assortment of

Pocket and Table Cutlery, Razors, Shears, Razor Strops, HARDWARE.

F. M. SMITH & CO.,

22 CALHOUN ST.
'Phone 204.

MONARCH Sewing Machine Oil. For Sewing Machines, Typewriters, Fire Arms, etc. The Highest Grade. Get it from your dealer.
Baird Bros. & Co., Cleveland, O.

Try The Sentinel Want Columns.

COUNCILMEN KICK

POIRSON'S RESOLUTION THE CAUSE OF HOT WORDS.

BOARD OF HEALTH TOASTED

FOR FAILURE TO MAKE A SMALL POX REPORT.

DOUBT DOCTOR'S DIAGNOSIS

COUNCILMAN POIRSON VISITS THE AXT HOME.

The councilmen disagree with the doctors in the diagnosis of the case of Mrs. Axt, who has been quarantined for ten days as an alleged sufferer from small-pox. Many members of the council roasted and toasted the members of the board of health at the meeting last night and the ears of the absent doctors must have twinged with a feeling akin to vaccination. The discussion was precipitated by the introduction of the following resolution by Councilman Poirson:

"Resolved, That the board of health of the city of Fort Wayne be and is hereby instructed to report in writing to the council at its next regular meeting all the facts concerning the reported case of small-pox in the family of Charles Axt; whether or not there have been or are any other cases of small-pox in the city as a result of contagion from the case reported or otherwise; what steps have been taken to suppress the spread of the disease; how much, if any, money has been expended out of the sum appropriated together with an itemized statement of the purposes for which said money has been expended."

MR. POIRSON'S VIEWS.

Mr. Poirson said that Mr. Axt, whose home was quarantined, had sent for the councilmen from the Second ward and he had responded to the call. Mr. Axt talked with Mr. Poirson through a closed window and called Mrs. Axt to the window so that Mr. Poirson could see her. The husband was indignant that he had been quarantined and insisted that his wife did not have small-pox. Mr. Poirson agreed with him and informed the council that the board of health could not distinguish the difference between a case of small-pox and scrofula. He said Mrs. Axt had not been confined to her bed, did her own housework and was a participant in the daily indignation meetings held by the family. "And a doctor sits in the house drawing $10 a day from the city funds," continued the councilman. Mr. Hosey, Councilman Poirson's colleague from the Second ward, said he believed the board of health had made a mistake and the sooner they confessed the truth the better for the public.

Councilman Scheid said the whole affair was money making scheme of the doctors. Many physicians who had not had a patient for weeks were now rolling in the shekels vaccinating school children.

Councilman Ehrman condemned the board of health for not making a report on small-pox to the council and claimed that such an order was a part of the resolution providing for the $1,000 appropriation made at the special meeting of the council last week. Councilman Hench, McMahon and Zurbuch were displeased that there was no report from the board of health while Councilmen Bauer and Lennart said that the board had not been instructed to make a report.

Mayor Scherer said that the council did not accompany the appropriation with a request that the board make a report and he said the members thereof did not deserve the criticism that was being heaped upon them. The mayor was positive in his statements concerning the work of the health board and said that wherever there had been contagion there was criticism such as the councilmen were hurling at the board of health in and out of the council chamber.

His honor told the councilmen that if the board of health was incompetent and they could prove it, he would discharge the members and appoint a new board. He said that there was no doubt that three doctors could be secured who would go to the Axt home and diagnose the case as not being smallpox, but they would not be permitted to go unless accompanied by a representative of the board of health.

THE MOTION ADOPTED.

A vote was taken on Mr. Poirson's motion after the mayor made his statement, and it was adopted and referred to the board of health. Councilman Ehrman supplemented the resolution with a motion that the board of health make a report of the small-pox situation to the mayor at once. Because it was not in writing the mayor ruled the motion out of order, but a resolution was prepared and signed by Councilman Ehrman and Hench and it passed unanimously. Mr. Ehrman said he wanted the people to know the truth and was desirious that doubt about the case be swept aside.

Councilman Scheid asked for a report on the burned crematory and the mayor promised to have it ready for the next council meeting. There was some crematory talk, several councilmen expressing themselves in favor of building two sheet iron structures inasmuch as insurance companies declined to take risks on crematories.

THE REGULAR BUSINESS.

The regular business transacted by the council was routine in its nature. Mayor Scherer announced that he had appointed Ed C. Miller to succeed Dr. K. K. Wheelock as councilman from the Eighth ward and the appointment was approved. The mayor also reported that he had approved all the ordinances passed at the last meeting of the council.

The committee on rules, regulations and ordinances recommended the passage of the following ordinances: Relating to partition fences; relating to vaults and areas; relating to the moving of houses. These were recommended without amendment. Several amendments were recommended to the ordinance defining certain offenses. One amendment prohibits the driving of horses, riding wheels or propelling automobiles on the streets at a rate of speed in excess of eight miles an hour, except that the mayor may designate certain streets upon which horses may be speeded for amusement under certain regulations; it will also be unlawful for a driver or rider to turn a corner at a rate faster than four miles an hour, excepting the fire department in answering any alarm of fire or the police patrol. It will be unlawful to place any hay, straw or any other combustible substance within fifteen feet of where fire is kept or to use a lighted candle or lamp in the department of any building where hay or straw is kept, unless the same be secured in a glass lantern. Amendments were also recommended providing for the arrest of loiterers or known confidence men, thieves, felons, etc. It is also provided that it shall be unlawful for any company or band of gypsies or any number of persons traveling from place to place, and who make a practice of encamping in the open air, to encamp anywhere within the city of Fort Wayne. The ordinances were passed without a dissenting vote.

Councilman Poirson introduced a resolution calling on the board of works to compel the Alcatraz Paving company to repair the crossing at the intersection of Calhoun and Main streets and the resolution was adopted.

Mayor Scherer requested the joint committee on union depot to meet with the Commercial club next Monday evening in the Commercial club rooms, and the council then adjourned.

THE NEW TELEGRAPHY.

Chicago, Nov. 15.—Anton Pollnk and Josef Virag, inventors of the rapid sending and receiving automatic devices which promise a revolution in telegraphy, have arrived in Chicago from Buda-Pesth, Hungary, to make demonstrations of their inventions. This series of experiments, which will be conducted in the office of the Tribune, will be the first made in the United States of this system of telegraphy. The first test will be an attempt to send 600 words a minute over a distance of some 600 miles. The electrical experts of Chicago and of the colleges and universities of the vicinity will be invited to be present when the tests are made.

ROYAL ARCANUM.

Howard Council No. 246 will initiate a class of 12 or more on Friday, Nov. 17th, 7:30 p. m. Every member is expected to be present. Refreshments served after the ceremony.

LEVI GRIFFITH, Regent.

15t2

We have just received an assortment of

COPLEY PRINTS,

From Curtis & Cameron, Boston, Mass., which can be seen at our store for one week only.

KEIL & KEIL, 116 Calhoun Street.

13t2

YAQUIS ARE AGGRESSIVE.

Chicago, Nov. 15.—A special to the Record from Ortiz, Mexico, says: The Yaqui Indians have become very aggressive within the last few days. The main body of the rebels still has its rendezvous in the mountain northeast of Zahuaribe, but roving bands of braves are becoming bolder in their operations. The troops commanded by General Torres have had a number of desperate engagements with these Indians and a number have been killed and wounded on both sides. Several ranchmen who have been aiding the rebellious tribes have been arrested.

THE STORE HAPPENINGS!

There is no denying the fact that this store has set a pace, such as no concerns dare to follow. Go where you will, you hear wails of prices advancing and scarcity of goods. Not so here.

A half hour's ramble through our Dress Goods, Cloak, Millinery or Domestics will establish the fact that the Taft Store's quality and prices are unmatched in Northern Indiana.

Prepare for it. Come early if you can.

Every Dollars Worth

of merchandise in this big store is new. We bought it from first hands. If you do not think we are selling cheap we invite you to come and spend a half hour with us. We will convince you.

THESE STARTLING

And unheard of bargains hold good for 12 days. Buy liberally.

Bargain NO. 1 *Calico! Calico!*

5,000 yards best black and white and silver grey calico. Sold to adults only, a yard 3¾c.

Bargain No. 2 *Outing!*

3,000 yards good quality dark outing cloth in stripes and plaids. Cheap at 5c. CHALLENGE PRICE 4c.

Bargain No. 3 *Light Outings!*

2,000 yards extra napped light outings, all new styles. Every yard worth 8c. CHALLENGE PRICE 5c.

Bargain No. 4 *Robe Prints!*

3,000 yards, best quality, robe comfort calico. Sold everywhere for 7c. CHALLENGE PRICE 5c.

Bargain No. 5 *Cotton Batts!*

2,000 rolls clean comfort batts. Very cheap at 5c. CHALLENGE PRICE 4c.

Bargain No. 6 *Naped Dress Flannels!*

50 pieces best quality printed nap flannels, worth 10c. CHALLENGE PRICE 8 1-3c.

Challenge Sale of Dress Goods.

Fine black crepons, an extra good value at 85c. CHALLENGE PRICE 69c.

Black crepons, that were $2.50, $2.25 and $1.98, all go now for $1.75.

One big lot novelty dress goods, worth 59c, 50c and 48c. YOUR CHOICE FOR 39c.

TAFT'S

GREATEST OF ALL CLOAK and CHALLENGE SALE!

It started yesterday and will continue for two weeks. If you are not ready for your new Jacket or Cape pick it out and let us lay it aside for you.

On Friday November the 10th, we purchased for SPOT CASH from Messrs. Kohn, Friedlander & Martin, well known manufacturers of Toledo, O., their entire stock of Ladies', Misses' and Children's Cloaks at the greatest sacrifice ever known in the Cloak trade at this season of the year. Over one thousand all new Ladies', Misses' and Children's Cloaks. THEY ARE POSITIVELY BEIING SOLD FOR LESS THAN THE COST TO MANUFACTURE.

$2.50

Ladies' all lined wool Boucle Jacket, worth $5.00, for $2.50.
$10.00 Boucle Jackets for $5.00.
$15.00 Boucle Jackets for $7.50.
$12.50 Kersey Jackets for $ 7.50.

$5.00

for Ladies' all wool Kersey or Beaver Jackets; all lined. They come in Red, Tans, Browns, Castors, Navys and Black. They are worth $10.00. Get them for $5.00.
$15.00 Kersey Jackets for $ 9.90.

$12.50

A beautiful Plush Jacket, like cut above, lined throughout and handsomely trimmed; would be a bargain at $20.00. SALE PRICE, $12.50.
$20.00 Kersey Jackets for $12.50.

LADIES' CAPES AT $1.98, $2.50, $3.98, $4.98 and up.
MISSES' AND CHILDREN'S JACKETS, and all sizes and colors, at $2.50, $3.50, $3.98, 4.98 and up.

PREPARE FOR IT.
COME ONE AND ALL.
A LOOK IS ALL WE ASK.

Over 1,000 all new Ladies,' Misses' and Children's Cloaks.

For Twelve Days

We will make prices which will keep this big store crowded with eager buyers. We will demonstrate in this challenge sale of ours the power of costs, the strength of our united buying. We challenge all. We do just as we advertise and gurantee every dollar's worth of merchandise that leaves out store.

MILLINERY CHALLENGE.

We have about 100 Ladies' Tam O'Shanters and Walking Hats, in all colors, trimmed ready to wear hats, worth $2.50, $1.98 and $1.50. YOUR CHOICE FOR 75c.

200 Ladies' Trimmed Hats, some beauties in the lot, none worth less than $3.00. YOUR CHOICE FOR $2.00.

Birds' Wings, Plumes, Quills, etc., at less than half what you would have to pay an exclusive milliner for.

Wrapper Challenge

Ready-made House Wrappers, made of fine quality Flannelette and Percales, waist lined, including all of our regular $1.50 values. CHALLENGE PRICE 98c.

Challenge Sale of Corsets

75c for $1.00 Jackson Waists.
75c for $1.00 Kabo Corsets.
75c for $1.00 Ferris Waists.
75c for $1.00 W. B. Corsets.
35c for a good 50c Corset.

Petticoat Challenge

Ladies' fast black Skirts.
$1.50 values for 98c.
$2.00 values for $1.50.
$2.50 values for $1.98.
$5.00 values for $2.98.

Complete Large Stocks of

Canton Flannels, Shaker Flannels, Outings, Tickings, Ginghams, Muslins, Sheetings, etc., all at old prices; no advance.

Skirt Challenge

Fancy figured black Skirts that were $2.00. NOW $1.48.

All-wool Skirts, made of novelty and plain dress goods worth up to $3.00 each. CHALLENGE PRICE $1.98.

Better grades at $2.50, $3.00, $3.98 and up.

Waist Challenge

Not a sale of a few mussed waists, but every one brand new, this season's make; over 300 to pick from.

One lot, dark satine waists, new patterns, 48c.

One lot, plaid Venetian cloth waists, would be a bargain at $1.25. CHALLENGE PRICE 98c.

One lot, all wool, nicely trimmed waists, with tight lining, worth $2.00 each, CHALLENGE PRICE $1.50.

One lot extra fine waists, braid and ribbon trimmed, some in the lot worth up to $3.00 each. CHALLENGE PRICE $1.98

Ask to see our silk and satin waists at $3.98, $4.50, $5.00, $6.00 and $7.00 each.

James Taft, 54 CALHOUN ST.

A Cure for Constipation.

I have been troubled with constipation for 3 years. It was ruining my health, my comfort and my complexion, and I am glad to say that Celery King has restored all three, and this after trying many other medicines that were supposed to be good, but which were of no value whatever. I would like to tell every suffering woman what Celery King has done for me.—Nellie Gould, Medina, Ohio.

Celery King cures Constipation, Nerve, Stomach, Liver and Kidney diseases. 6

Local and Climatic

CATARRH

Nothing but a local remedy or a change of climate will cure **Catarrh.** The Specific is **Ely's Cream Balm.** It is quickly absorbed. Gives Relief at once. Opens and cleanses the Nasal Passages. Allays Inflammation. Heals and Protects the Membrane. Restores the Senses of Taste and Smell. No Mercury. No Injurious drug. Regular size, 50 cents; Family Size, $1.00 at Druggist or by mail. ELY BROTHERS, 56 Warren Street, New York.

COLD IN HEAD

Fort Wayne Stove Repair Works.

Repairs for all stoves and ranges. Estimates free. Calls promptly answered. 290 S. Calhoun street. 'Phone 427 South.

C. M. MAXWELL,
10-6t Proprietor.

PARKER'S HAIR BALSAM
Cleanses and beautifies the hair. Promotes a luxuriant growth. Never Fails to Restore Gray Hair to its Youthful Color. Cures scalp diseases & hair falling. 50c, and $1.00 at Druggists

YOUNG WOMEN,

take your meals at the Y. W. C. A., 51 West Berry Street, Strangers in the city referred to good boarding places. Meals served on the European plan at reasonable rates. Dinner, 11:30—1:30. Supper, 5:30—6:40.

Office Phone 261. Residence Phone 1047.

Robert Spice,
PLUMBER, STEAM and GAS FITTER.
48 W. MAIN STREET.

F. J. ZIMMERLY & CO.,
Practical Plumbers,
STEAM and GAS FITTERS
NO. 141 CALHOUN ST.

BUSINESS DIRECTORY

UNDERTAKER.

ROBERT KLAEHN,
89 West Main.
Undertaker.
LICENSED EMBALMER
Telephones 1258 and 228 Main.
Office open day and night

BANKS.

HAMILTON NATIONAL BANK.

Capital $200,000. Surplus $225,000.

The Hamilton National Bank will pay interest at the rate of two (2) per cent. per annum on certificates of deposit if left four months.
President—Charles McCulloch.
Cashier—John Mohr, jr.

CAPITAL $350,000. SURPLUS $140,000

THE OLD NATIONAL BANK.
S. W. Cor. Calhoun and Berry Sts.
Stephen B. Bond, President.
Oliver P. Morgan, Vice President.
Jarad D. Bond, Cashier.
James C. Woodworth, Asst. Cashier

White National Bank,
Corner Wayne and Clinton Sts.
CAPITAL, $200,000.
SURPLUS, $65,000.
Safe deposit boxes for rent.

LAWYER,
ABSTRACTOR OF TITLES, INSURANCE, COLLECTION AND LOAN AGENT,
James E. Graham,
Room 10, Bank Block, Fort Wayne, Ind.
Stenographer and Notary Public in Offices.

INSURANCE.

D. C. FISHER,
Insurance, Real Estate, Loans, No. 48 East Berry Street.
Fort Wayne, Indiana

PHYSICIANS.

DR. B. G. CARD—To ladies' suffering from ailments peculiar to their sex, may consult me free of charge at my office, 12 W. Wayne street. Telephone 245.

FORT WAYNE MEN ARE IN IT

MAKERS OF ROAD SUPPLIES HOLD A CONFERENCE.

Gathered at Chicago Today to Discuss the Situation and Divide Territory.

Charles Pape, John C. Peters, A. L. Hoffman, J. M. Landenberger and E. F. Yarnelle left this morning for Chicago to attend a conference held at the Auditorium annex today. There they will meet eastern and western manufacturers of road making supplies. The leading factories of the country—two at Philadelphia, one at Canton, Ohio, two in Fort Wayne and two in Chicago will be represented at this meeting.

The Fort Wayne gentlemen are members of the Road Makers' Supply company recently organized in this city, and one of them stated to a reporter for The Sentinel that the object of the Chicago meeting was not to advance prices, but to adjust business methods. "As conditions have existed in the past," said he, "the competition has been most deplorably disagreeable, and we expect at this meeting to divide the territory among the firms and arrange for a more business-like competition, instead of the cut-throat methods heretofore in vogue."

PASTE THIS IN YOUR HAT.

Indiana was admitted to the union in 1816; was the sixth state admitted; came in under the fourth census, which required a poulation of 35,000 for a representative, having three at the time when admitted. There are ninety-two counties in the state and 1,016 townships. Allen county has the largest number of townships, having twenty; Blackford and Ohio counties the least, having four each. From 1880 to 1890 the following counties decreased in population, viz: Dearborn, loss, 3,307; Decatur, 502; Franklin, 1,796; Hendricks, 1,483; Owen, 866; Ripley, 2,277; Rush, 205; Steuben, 167; Switzerland, 822; Tippecanoe, 868; Union, 667; Warren, 542; Washington, 336; Wayne, 935. The state increased in population in the ten years named 214,103. The greatest increase in counties was that of Lake county, which gained from 699 to 5,428. This increase was owing to the rapid growth of Hammond, a suburb of Chicago.

CRUMPACKER'S VIEWS.

Lafayette, Ind., Nov. 15.—Congressman Crumpacker, soon after the reassembling of congress, will press the passage of a bill requiring the director of the census to make a report on the voting population of the southern states, looking to the enforcement of the Fourteenth amendment. He will endeavor to have the congressional representation of the south reduced to conform to the reduced voting population because of the alleged disfranchisement of the negro. Congressman Crumpacker anticipates that the coming session of congress will see the gold standard firmly fixed in the statutes. The organization of banks with $25,000 capital will also be made possible, and the exchange of gold for greenbacks will be required after the greenbacks have once passed the treasury. He is also confident that McKinley's policy in the Philippines will be approved, and that laws will be passed, bettering the condition of Cuba and Porto Rico.

A UNIQUE EXPERIENCE.

Mulberry, Ind., Nov. 15.—Rev. E. R. Johnson, of this city, enjoys the unique distinction of having laid in his coffin and heard his funeral sermon preached by a brother minister. Some of the things were so fetching that Mr. Johnson involuntarily smiled while he lay in his casket and an old woman who was gazing on his face broke the harmony with an involuntary shriek. This brought the services to an abrupt ending and then Mr. Johnson was found to be still in the flesh. He had been in a cataleptic condition and he was thoroughly conscious of what was transpiring around him, even after the attending physician had pronounced him dead. He was also happy and tranquil, buoyed with the belief that things would come out right after all although it did begin looking a little squally after the final service began. Mr. Johnson's restoration to perfect health followed and he is still lusty and vigorous, although three score and ten.

WILL ENTERTAIN.

Old Fort Wayne Council, No. 192, Royal League, will give an entertainment and banquet in Odd Fellow's hall, West Berry street, on Saturday evening. A class of forty will be initiated and a reception will be given to the supreme officers. The officers who will be present are: Charles E. Piper, supreme scribe; C. E. Bonnell, supreme archon; W. E. Hyde, vice archon; W. E. Wright, supreme orator, and Charles Darling, state scribe. The banquet will be served by George Ohneck and Prof. Roundtree, of Chicago, and his troupe of performers will furnish amusement for the evening. The reception committee, composed of Alfred Grindle, W. E. Smith, F. D. Hoham, Ambrose Benedict and W. S. Wells, have been working hard to make the entertainment a success.

FARMERS' INSTITUTES.

J. H. Smart, of the Indiana farmers' institutes, has completed the schedule of the institutes to be held the coming winter, and has arranged for the speakers who will have charge of the work. The place of meeting, together with the name of the speakers for northern Indiana, are as follows:

Allen county, Fort Wayne, January 12-13, Husselman and Ross.

DeKalb county, Waterloo, Husselman and Ross, January 15-16.

Steuben county, Angola, January 17-18, Husselman and Bates.

Noble county, Albion, January 19-20, Husselman and Bates.

Adams county, Decatur, January 5-9, Husselman and Mrs. Ross.

Wells county, Bluffton, January 10-11, Husselman and Ross.

Marshall county, Plymouth, February 12-13, McMahan and J. N. Babcock.

Whitley county, Columbia City, February 14-15, McMahan and Babcock.

Huntington county, Huntington, January 19 20, Johnson and McFarlin.

Jay county, Portland, December 18-19, Collins and Hobbs.

Blackford county, Hertford City, December 20-21, Collins and Hobbs.

Elkhart county, Goshen, January 22-23, Erwin and McMahon.

St. Joseph county, South Bend, January 24-25, Erwin and McMahon.

Kosciusko county, Warsaw, January 26-27, Erwin and McMahon.

Lagrange county, Lagrange, January 26-27.

Laporte county, January 24-25, Bates and Riley.

HANNA LIKES NOT FRIDAYS.

Cleveland, Ohio, Nov. 15.—Senator Hanna's rheumatism continues very severe, but he evidently has no intention of willingly relaxing his hold on the executive functions of the national committee.

"I am not going to retire from anything," said Senator Hanna yesterday afternoon, "and as long as my party wants me I shall continue to serve it. I have noticed no falling off of my political friends, and hope that the gentlemen who in the past gave me their confidence will continue to think me worthy of it. However, it is not very becoming in me to say that I shall or shall not be chairman of the next committee. It remains for that committee to decide. I have told Dick to call the committee together on either December 14, 15 or 16. I prefer Thursday, the 14th, and the committee will meet on that day unless the celebration of Washington's death prevents. If the celebration is held on that day the committee will meet on Saturday or Friday, the former being preferred, as I do not like Fridays."

CLOUDS OBSCURE LEONIDS.

Washington, Nov. 15.—Unfavorable weather conditions hampered the astronomers at the naval observatory last night. Clouds prevented observations until after 3 o'clock a. m. It was, however, only partially clear at any time. The paths of ten Leonid meteors were platted on the star chart. One of these meteors was as bright as a second-magnitude star, but the others were fainter.

TREASURY DEPARTMENT.

OFFICE OF COMPTROLLER OF THE CURRENCY.

Washington, D. C., Nov. 10, 1899.

WHEREAS, By satisfactory evidence presented to the undersigned it has been made to appear that "THE HAMILTON NATIONAL BANK OF FORT WAYNE," in the CITY OF FORT WAYNE, in the COUNTY OF ALLEN and STATE OF INDIANA has complied with all the provisions of the "ACT of CONGRESS to enable National Banking Associations to extend their corporate existence and for other purposes," approved July 12th, 1882.

NOW, THEREFORE, I, Charles G. Dawes, Comptroller of the Currency, do hereby certify that "THE HAMILTON NATIONAL BANK of FORT WAYNE" in the CITY OF FORT WAYNE, in the COUNTY OF ALLEN and STATE OF INDIANA is authorized to have succession for the period specified in its amended articles of association, namely until close of business on November 10, 1919.

In testimony whereof witness my hand and Seal of office this 10th day of November, 1899.

CHARLES G. DAWES,
Comptroller of the Currency.
(No. 2439.)

nov14-30t

Subscribe for The Sentinel.

HANDEL'S GREAT ORATORIO

"THE MESSIAH" TO BE GIVEN DECEMBER 15.

Production at Wayne Street M. E. Church by Best Soloists and Trained Chorus.

The event of this promising season in local musical circles, will be the rendition of the great standard oratario, "Messiah" at the Wayne street M. E. church on Friday evening, December 15th. This immortal work, which is reverenced in England only less than its subject, was composed by George Frederick Handel in twenty-four days. The libretto was arranged from the Holy Scriptures by Charles Jennens, who exhibited the highest skill and spiritual discernment in his selections. Every word is a heart word because it is about the Savior of men. The prophets herald His coming in words of sweetest comfort and loftiest dignity, the angels sing the advent to the shepherds in strains that seem to transfer us to the plains of Bethlehem where the starlight of that most glorious night beams upon us while the angel's song of "peace on earth, good will to men" makes the heart leap in exultation. His reign of love is sweetly told in the chorus," "His Yoke is Easy. His Burthen Light."

His humiliation and death is told in strains that produce the profoundest feelings and His resurrection in words of such power and with such startling effect as to make us realize the Almighty one has triumphed. The Heavens song of praise "Worthy is the Lamb," is put at the end of the piece in strains of such glory as to leave the hearer in full sympathy with the raptures of the Redeemed and Triumphant hosts above.

Even those unversed in musical knowledge listen to it with those that are so versed, with such awe as no other work of art induces. The profoundest musician and one of a child-like musical spirit are equally pleased and profited. No musical work has had such long, continuous and enduring popularity as the Messiah.

Handel finished it on September 14th, 1741, and gave it first in Dublin on April 13th, 1742. He gave it at Covent Garden, London, on March 23rd, 1743. The effects on the people was so tremendous that when the "Hallelujah" chorous was sung, the whole audience was lifted to its feet spontaneously. This has given us a beautiful tradition so that at each rendition of the "Hallelujah" since, the audience reverently stands.

The "Messiah" is music, "not for an age, but for all time." Its rendition was repeated every year while Handel lived, and he last conducted it eight days before he died. No other work has been such a blessing to music. The giving of this work is a blessing to any community and will no doubt be much apreciated in this city.

One barrier to its popular acceptance on former occasions, was the high price of admission, but this time the price is intensely popular and no doubt the church will be crowded.

The genesis of this rendition is six month's faithful and delightful practice by the choir of the Trinity M. E. church. This choir will be joined by singers selected with the highest efficiency in view from among the best voices in the city. The chorus will number about fifty voices. The soloists, whose names will be announced later, are of the very best singers in the city and are bestowing great care on their work. Miss May Alringer, the very efficient pianist of the Berry street M. E. church, will preside at the piano, and Mrs. F. E. Studer, whose name is a sure guarantee of all that is best in music, will preside at the organ. Further announcements of public interest will be made from time to time.

REEDSVILLE ITEMS.

The people of Reedsville have been enjoying the fine weather of the last few days.

Friday evening, Nov. 10, the school held a box supper for the purpose of purchasing reading circle books. There were present about eighty patrons and young people. At first there seemed to be a lack of interest in the purchase of boxes, but Ed Robinson, by his pleasant talking and skill in managing, aroused quite an interest. The result was that more money was secured than was expected. They cleared $11.26.

Friday evening we learned that there were several pretty girls about, but Miss Lona Carpenter took the cake by a small plurality.

A FREE PRINT

Of the hand given to those calling on "Zenobia," palmist, before the 15th. One week more; 50c. Hours, 10 a. m. to 6 p. m. and 7 to 8 p. m. Suite 15, Pixley-Long block. 13t6

Sparkling Glass Ware.

Cut glass, or any kind of glass ware, window panels and mirrors will sparkle if you use Gold Dust. It does the work your muscle has to do when you use soap.

Send for free booklet—"Golden Rules for Housework."

THE N. K. FAIRBANK COMPANY
Chicago St. Louis New York Boston

FORTU NATE.

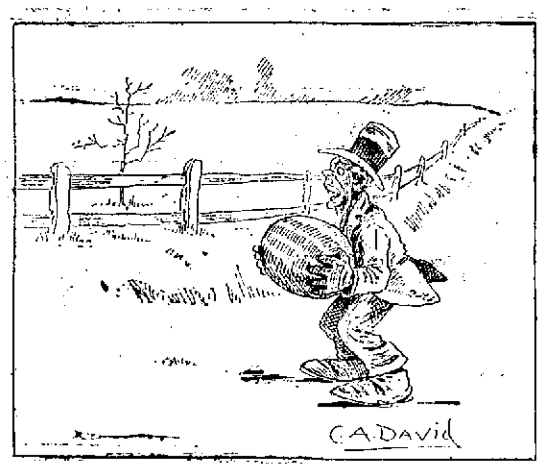

Deacon Sly—"Bress Moses! What's I gwine ter do wid dis million? Yonder comes Mister Smif', right s quar down de road!"

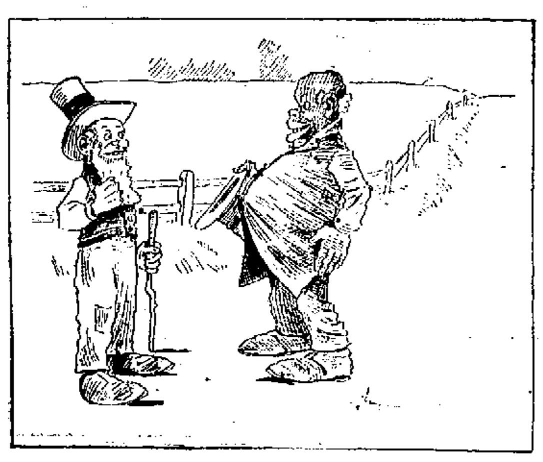

Mister Smith—"Why, Uncle Sly, this hot weather seems to agree with you; you are actually getting fat."

Deacon Sly—"Yes, Boss I'se always mor'n apt to pick up considerble durin' de fruit season."

Deacon Sly—"If dat coat button had er busted dis nigger's name woud er bin mud!"

BUY THE BEST

to offer to your friends and use in your household

A. I. C. HIGH GRADE COFFEES

Sold exclusively by thousands of the leading Retailers throughout the United States because they represent the best selection of the coffee production of the world. Sold only in bulk at 20c to 35c per lb., according to quality. If you want value for your money, try them.

SOLD BY
COVERDALE & ARCHER,
24 Harrison Street.
EDWIN RICH,
Dealer in Fancy and Staple Groceries.
254 CALHOUN ST.
Phone 433 Fort Wayne, Ind.

ALL

AFFLICTED WITH A COUGH of LONG standing, resulting from la-grippe or weak lungs, or hemorrhages should try my cough and lung syrup, an old Indian remedy, made of roots and herbs. It has never been known to fail. Call at 35 Fairfield Avenue. 30-1mo.

D. D. WEISELL DENTIST 34 Calhoun St.

DR. GEO. M. FAIRFIELD, Ass't.
The Oldest, Largest and Most Reliable Dental Parlors in Fort Wayne.

Teeth Extracted Without Pain

Set of Teeth	$5.00
Gold Crowns	5.00
Porcelain Crowns	5.00
Bridge Work	5.00
Gold Fillings	$1.00 up
Silver Fillings	50c up

VITALIZED AIR FREE.

25 years of reputable practice in Fort Wayne is the unwritten guarantee of our reliable workmanship.
Hours from 8 a. m., to 8 p. m.

J. C. PELTIER,
Undertaker and Embalmer.
17 W. Wayne Street.

MAUMEE STEAM AND HOT WATER HEATER COMPANY

of 38 Harrison St.,

are ready at all times to give you estimates on Heating and Ventilating your homes with steam and hot water heat. Also a full line of Pipe and Fittings.

PROF. AND MRS. A. P. WHITNEY,
School of Dancing.

Children's class Saturday morning from 10 to 1 p. m. Residence 24 Poplar street. Bell 'phone 167.

WHITE BANK HALL.

We Have Cured

Primary, Secondary or Tertiary BLOOD POISON permanently in 15 to 35 days. You can be treated at home for same price under same guarantee. If you prefer to come here we will contract to pay railroad fare and hotel bills, and no charge if we fail to cure. If you have taken mercury, iodide potash, and still have aches and pains, Mucous Patches in mouth, Sore Throat, Pimples, Copper-colored Spots, Ulcers on any part of the body, Hair or Eyebrows falling out, it is this secondary BLOOD POISON we guarantee to cure. We solicit the most obstinate cases, and challenge the world for a case we cannot cure. This disease has always baffled the skill of the most eminent physicians. $500,000 capital behind our unconditional guarantee. Absolute proofs sent sealed on application. Address COOK REMEDY CO., 310 Masonic Temple, CHICAGO, ILL.

BRINGS BACK THE LUSTRE — **Monarch Polish** — MAKES OLD LOOK NEW!
For Furniture, Pianos, Tubing, Hardwood Floors. For sale by all Dealers.
Raymond Bros. & Co. Cleveland, O.

The Pennsylvania Station.

Pennsylvania Lines.

Trains Run by Central Time AS FOLLOWS:
* Daily. † Daily, except Sunday.

From Ft. Wayne to	Leave	Arrive
Valparaiso and Chicago	* 3 45 am	* 5 40 am
Plymouth and Chicago	* 3 45 am	* 7 35 pm
Chicago	* 5 10 am	* 9 17 pm
New York and Washington	* 5 20 am	* 8 40 am
Youngstown and Pittsburg	* 5 20 am	* 3 40 am
Mansfield and Lima		†11 55 am
Canton and Pittsburg		* 4 19 pm
Valparaiso and Chicago	† 7 30 am	†12 25 pm
Valparaiso and Chicago	†12 15 pm	†10 55 pm
Crestline and Pittsburg	†12 45 pm	* 3 35 am
Plymouth and Chicago	* 4 15 pm	
Lima and Crestline	† 8 30 am	† 8 05 pm
New York and Washington	* 7 45 pm	* 4 10 pm
Pittsburg & Philadelphia	* 7 45 pm	* 4 10 pm
New York and Washington	* 9 25 pm	* 5 02 am
Pittsburg & Philadelphia	* 9 25 pm	* 5 02 am

GRAND RAPIDS & INDIANA R. R.
In effect Oct. 1st. 1899.

NORTH BOUND.

*For Grand Rapids and north	2 20 a.m
† " " " " "	8 50 a.m
† " " " " "	4 25 p.m
†From Richmond arrives	8 40 a.m

SOUTH BOUND.

*For Richmond and Cincinnati	12 25 a.m
† " " " "	7 15 a.m
† " " " "	12 35 p.m
†From Grand Rapids arrives	7 00 p.m

*Daily †Daily except Sunday.

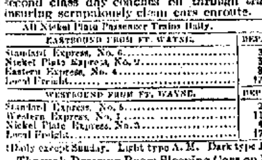

9-11-13-98

All trains arrive at and depart from Van Buren Street Union Passenger Station, Chicago.
Uniformed Colored Porters attend first and second class day coaches on through trains, insuring scrupulously clean cars enroute.

All Nickel Plate Passenger Trains Daily.

EASTBOUND FROM FT. WAYNE.	DEPART
Standard Express, No. 6	3 25
Nickel Plate Express, No. 2	3 15
Eastern Express, No. 4	8 30
Local Freight	†7 25

WESTBOUND FROM FT. WAYNE.	DEPART
Standard Express, No. 5	2 05
Western Express, No. 1	11 20
Nickel Plate Express, No. 3	4 35
Local Freight	17 00

†Daily except Sunday. Light type A. M. Dark type P. M.

Through Drawing Room Sleeping Cars on Nos. 2, 4 and 6 to Cleveland, Erie, Buffalo, New York and Boston; on Nos. 1, 3 and 5 to Chicago.
Meals are served at "up-to-date" Dining Stations and in Nickel Plate Dining Cars at opportune meal hours.

WABASH

Time Table Effective June 4, 1899.
From Fort Wayne.

GOING EAST.

No. 2 Fast Eastern Express, daily	6 10 a.m
No. 6 New England Fast Mail daily	11 55 a.m
No. 21 Atlantic Express	7 00 p.m

GOING WEST.

No. 7 Kansas City Cannon Ball, daily	10 00 a.m
No. 5 Government Fast Mail, daily	5 48 p.m
No. 3 St. Louis Limited, daily	8 15 p.m

Telephone, Bell-Home No. 6.
ALL TRAINS DAILY.

THE FINDLAY, FT. WAYNE & WESTERN RAILWAY.
Effective Sep. 18th, 1899.

EAST BOUND.

Lv. Fort Wayne 7:05 a.m. arr. Findlay 9:50 a.m
arr. Toledo (via C. H. D.) 10:40 a.m
arr. Columbus (via. T. & O. C.) 2:05 p.m
arr. Cincinnati (via. C. H. D.) 4:55 p.m
Lv. Fort Wayne 3:20 p.m. arr. Findlay 6:00 p.m
arr. Toledo (via. C. H. & D.) 6:55 p.m
arr. Columbus (via. T. & O. C.) 8:30 p.m

WEST BOUND.

Lv. Findlay 7:15 a.m. arr. Fort Wayne 9:50 a.m
" 1:20 p.m. arr. Fort Wayne 4:00 p.m
". Columbus (via. T. & O. C.) arr Ft. W 4:00 p.m
All trains daily exept Sunday.

Lake Shore & Michigan Southern Railway—Fort Wayne Branch.

SOUTHWARD.	ARRIVE
No. 462 Way Freight	2 50 p.m
No. 456 Cin. Express and Mail	10 20 a.m
No. 410 Detroit and Ind'pls Express.	3 50 p.m
NORTHWARD.	**DEPART**
No. 463 Way Freight	5 55 a.m
No. 458 Through Express & Mail	11 45 a.m
No. 420 Detroit and Ind'pls Express	4 40 p.m

L. E. & W. TIME TABLE.

SOUTH.

No. 41 leaves (except Sunday)	7 10 a.m
No. 43 daily	4 15 p.m
No. 171 Local Freight	6 00 a.m

NORTH.

No. 40 arrives daily	11 40 a.m
No. 42 (daily except Sunday)	10 25 p.m
No. 170 Local Freight	4 40 p.m

Doctors Can't Cure It!

Contagious blood poison is absolutely beyond the skill of the doctors. They may dose a patient for years on their mercurial and potash remedies, but he will never be rid of the disease; on the other hand, his condition will grow steadily worse. S. S. S. is the only cure for this terrible affliction, because it is the only remedy which goes direct to the cause of the disease and forces it from the system.

I was afflicted with Blood Poison, and the best doctors did me no good, though I took their treatment faithfully. In fact, I seemed to get worse all the while. I took almost every so-called blood remedy, but they did not seem to reach the disease, and had no effect whatever. I was disheartened, for it seemed that I would never be cured. At the advice of a friend I then took S. S. S., and began to improve. I continued the medicine, and it cured me completely, building up my health and increasing my appetite. Although this was ten years ago, I have never yet had a sign of the disease to return.
W. R. NEWMAN, Staunton, Va.

It is like self-destruction to continue to take potash and mercury; besides totally destroying the digestion, they dry up the marrow in the bones, producing a stiffness and swelling of the joints, causing the hair to fall out, and completely wrecking the system.

S.S.S. For The Blood

is guaranteed Purely Vegetable, and is the only blood remedy free from these dangerous minerals.
Book on self-treatment sent free by Swift Specific Company, Atlanta, Ga.

Let us send you a ton of COAL Or a load of GOOD WOOD.

GEO. H. KRUDOP, Cor. Francis & Hayden
Both telephones 1E. Prompt delivery our specialties. BLACKSMITH COAL.

STOVES!

At your own price. We buy, sell and exchange everything on earth.
We also have the celebrated Dewey stoves.

GOLDSTINE'S,
NO. 176 CALHOUN ST.

W. C. CLEARY,
MERCANT TAILOR.

A fine line of fancy Suitings. Cal and see my line of $20.00 Fall Suit ings.

NO. 11 W. WASHINGTON ST.

W. W. Mungen,
DENTIST,
Announces the removal of his dentist parlors from No. 2 East Columbia street to his residence,
57 WEST WAYNE ST.
30-d&w-tf

BEST FOR THE BOWELS

If you haven't a regular, healthy movement of the bowels every day, you're sick, or will be. Keep your bowels open, and be well. Force, in the shape of violent physic or pill poison, is dangerous. The smoothest, easiest, most perfect way of keeping the bowels clear and clean is to take

CANDY CATHARTIC Cascarets TRADE MARK REGISTERED REGULATE THE LIVER

Pleasant, Palatable, Potent. Taste Good. Do Good. Never Sicken, Weaken, or Gripe. 10c, 25c, 50c. Write for free sample, and booklet on health. Address Sterling Remedy Company, Chicago, Montreal, New York. 322

KEEP YOUR BLOOD CLEAN

Put a little Satisfaction Bouquet on your hat and you can smell the sweet perfume for six months. Try it. For sale by all druggists.

NEW TRUNK LINE.

EASTERN CAPITAL INTERESTED IN THE PROJECT.

A CHICAGO-BALTIMORE ROAD

FIFTY-SIX MILES SHORTER THAN EXISTING LINES.

TWO WORTHY MEN ADVANCED

LUKE OTTEN AND CHARLES SPANLEY PROMOTED.

Baltimore, Md., Nov. 15.—Definite plans are now under consideration for the sale of the city's holdings in the Western Maryland railroad company, amounting to 40,000 shares, to a syndicate of New York capitalists. The decision to sell the stock was reached by the city finance commissioners a week ago, but was not made public until today.

Mayor-elect Hayes has made the following statement: "The New York representatives seemed anxious to get possession of the city's holdings in the property. Their proposition was to pay $4,465,000 for the property and to assume the floating indebtedness of the road. They stated that the proposed purchase had no connection or identification with either the Pennsylvania Railroad company of the Baltimore & Ohio Railroad company, or any existing trunk line. They outlined a plan for the building of a competing trunk line to Chicago in conjunction with the Western Maryland railroad. They said they had fifty-six miles shorter route than either the Pennsylvania or the Baltimore & Ohio to Baltimore and that, by reason of such diminished distance, could make Baltimore the greatest coal center on the Atlantic cost. They also started that they could obtain valuable southern trunk line connections. The plan is for the advertising of the sale under foreclosure proceedings in a court of equity and the city to buy it in. The New York financeers are to enter into an agreement to take the road off the hands of the city at the price for which it was purchased, and also to assume the floating debt."

A gentleman in touch with the New York syndicate said: "The syndicate, which has Waterbury headquarters, is interested in large railroad combinations in the Great Northwest, reaching into British possessions. They intend extending the road into the coal fields of Ohio and West Virgina. By building 123 miles of new road they can make connection with existing lines which will give them an independent through route to Chicago. In addition to the price paid to the city, they expect to spend $10,-100,000 upon the property before issuing any stock or bonds. The members of the syndicate, however, purpose to take care of the minority stockholders, as was done in the Baltimore & Ohio reorganization."

THE EEL RIVER CASE.

Concerning this question, the following telegram from Wabash appeared in last night's edition of the Indianapolis News:"An official of the eastern division of the Wabash railroad says the construction of additional yards at Peru does not signify that the company has concluded that the decision of the supreme court in the Eel River railroad receivership case, now pending before that tribunal, holds the lease of the Eel River valid, and that the Wabash will continue to operate it, as at present. He stated that the Wabash would not seriously regret an adverse decision, as it would be able to build a twenty-mile cut-off, connecting its own road, which terminates at Butler, over to New Haven, thus making Fort Wayne—where new and extensive shop buildings are under construction—a division point between Detriot and Danville, Ill., and giving the company the increased patronage from the good towns between Peru and Fort Wayne, which comes of improved train service. Peru, however, will continue to be the division point on the Toledo line, no matter what becomes of the Eel River. The tendency is to increase the length of train runs, and the old division point at Andrews, 125 miles from Toledo, made the runs too short. Peru is 150 miles from Toledo, a run of convenient length for freight and passenger men, and, if necessary; the western terminus of the runs can be moved from Danville to Decatur, making the western run from Peru 166 miles. This would be an equitable division, in the opinion of the official, and the business of the Toledo line in such circumstances, would be ample to employ all the yard room now building at Peru."

A FAST RUN.

Last Sunday the Wabash's fast train, the "Continental Limited," traveled from Peru to Lafayette, a distance of fifty-three miles, in fifty-six minutes and stopped for passengers at Delphi and Logansport. The engine was a new Rhode Island locomotive and Engineer Higgins presided at the throttle.

MAY INCREASE DEMURRAGE.

It has been proposed, as a remedy against car shortage, to increase the demurrage charge to $5 per day. This, it is believed, would compel shippers and consignees to hasten the work of loading and unloading cars and quit using them for warehouse purposes. Present demurrage charges are $1 per twenty-four hours.

WATCH INSPECTORS.

The Wabash has created a new office, that of official watch inspector. Quarters have been provided for this officer at Peru, in the room recently occupied as an office by Claim Agent J. L. Head, who has transferred his headquarters. All trainmen must have their watches inspected once or twice a week.

LOOKING OVER THE LINE.

General Superintendent A. W Johnston, of the Nickel Plate, accompanied by Division Superintendent C. D. Gorham, have been looking over the western division of the line for the past two days. They passed through this city yesterday, en route west.

WORTHY MEN PROMOTED.

Two more worthy men were advanced in rank at the Pittsburg offices today. Luke G. Otten, who has been stenographer in the office of Road Foreman C. R. Colmey for the past five or six months, has been called to the office of Superintendent J. B. McKim, to take the place vacated by Ed. Bittler when he went to the motive power office. Charley Spanley, for several months Master Car Builder J. A. Graham's stenographer, will succeed Mr. Otten in Mr. Colmey's office. It is not known who will take the vacated place in the master car builder's office, but it will probably be filled by promotion of some of the several young men now eligible for the position. Mr. Otten and Mr. Spanley have earned the confidence the railway officials repose in them and The Sentinel predicts for them still further advancement in the near future.

NEW ELECTRIC LINE.

The directors of the proposed electric line which will, when completed, connect Logansport and Kendallville via Warsaw, will meet in Chicago tomorrow. It is understood that sufficient capital to build and equip the line has been secured. This road passes through an unexcelled agricultural district in Kosciusko, Fulton and Cass counties which is now some distance from railroads.

MOTORS FOR ENGLAND.

This morning the Fort Wayne Electric company shipped two of its latest inventions in the way of motors to London, England, where the company already has a number of its motors in use. A 750-light alternating machine, consigned to the Sidney, Ohio, Electric Light company, also left the Electric works this morning.

COMING HOME XMAS.

The three or four score of men who compose the Fort Wayne colony at Chicago, employed in the works of the Siemens-Halske Electric company, are coming home in a body to spend Christmas. They have arranged for a special train on the Pittsburg road and will be accompanied by the Grant Works cornet band, which in iteself numbers eighteen people. Among the party will be the folowing persons who formerly resided here and who still refer to Fort Wayne as "home:" G. W. Schmetzer, John Likely, Otto Hild, Fred Rapp, Jacob Tagtmeyer, Theo. Schroeder, J. O'Neil, George Noll, A. Fulgrabe, W. H. Graffe, Leo Beigler, F. Bonner, W. F. Meyer, Allen Pegg, Theo. Ricke, Joseph Carthrell, J. B. Schneiders, Dayton Petitt, E. Richter, J. E. Dalton, E. Hughes, Frank Aurentz, Charles Waygood, W. H. Miller, Fred Rolf, W. Hohnhaus, B. Rush, W. Tagtmeyer, C. Rather, Frank Mills, John Dolton, Joseph Gruber, John Schmetzer, Henry Wolf, Henry Rehling, Frank Thompson, E. R. Richter, Frank Hogan, George Gaffney, W. Fitzpatrick, Dayton Jenness, William Ehrmann, Thomas White, George Rempus, A. Ueckelmeyer, C. O'Rourke, Charles Durfee, C. Jerome, F. Banning, Fred Cassel, A. Strube, John Rupert, Geo Aldrich, William Schreeves, E. Schrantz, Nelson Crawford, R. Crawford, John Hilgermann, sr.; John Hilgermann, jr.; George Hilgermann, John Weber, Thomas Patton, John McKinzie, Jacob Fisher, C. Whiteleather, E. Lichtenwalter, A. Brown, G. Beltz, B. Deutchman, E. Scheifer, E. Stephan, J. Norton and P. Bosworth.

INDUSTRIAL NOTES.

George Keplinger, of the Electric works, is sick and off duty.

Ed White is sick and absent from his usual place in the Pittsburg shops.

Machinist W. S. Wells, of the Pittsburg shops, is off duty attending court as a witness.

Frank Girard and Edgar Szink, blacksmiths, are enjoying a rest today. Their furnace is being repaired.

Fred Weber, a machinist who has worked at the Bass shops for the past six or eight months, has resigned to go west, where he has been offered a good position. He was formerly employed at the Wabash shops, where he served an apprenticeship.

The Lake Erie and Western earned in the first week of November $3,909 more than in the corresponding week of last year.

E. Dehne, foreman of the pattern shop of the Pittsburg, is working again, after an absence of a few days on account of sickness.

Operator George I. Wirth, of the Pittsburg, is now living at No. 77 East Creighton avenue, where he moved his family yesterday.

Tony Fisher, the blacksmith, resumed work in the Pittsburg shops this morning. He had been visiting friends in Chicago a few days.

Engineer William Haenel has had the head of a ten-pound pickerel mounted. He caught the fish and several others nearly as large at Robison park last week.

The Chicago Great Western has purchased twenty acres more ground at Chicago and will double the size of its freight yards, laying six miles additional of side tracks.

The winter time-card of the Wabash road will make no important changes in the arrival and departure of trains. It will be placed in effect one week from next Sunday.

The Cincinnati, Hamilton and Dayton shops at Lima, recently put into operation, give employment to 400 men. They are said to be the best equipped shops in the country.

George Rhinesmith, who has been spending several months with his brother, John Rhinesmith, left this morning for California, where he will remain during the winter months.

Fred Noll, Charles Mills, Charles McCoy and Charles Dothe, of the Wabash machine shop, are sick. The two former named left this morning for the company's hospital at Peru.

J. W. Wire, the hostler at the Wabash round house, has taken a ten days' vacation, which he will devote to hunting quail. He left this morning for Wabash, where he begins the hunt.

The Pennsylvania railroad last Friday purchased the Car Manufacturing company's plant at Harrisburg, Pa. The grounds will be utilized by increasing the railroad's yard facilities.

Coal rates on Central Traffic lines are to advance soon. It was only recently that the roads raised the tariff on this class of freight and another advance will call for a wall from the shippers.

The Wabash this morning placed another large compressed air hoisting machine into service. It is designed for lifting cabs to and from their positions on the locomotives and is a great labor-saving device.

President O. D. Ashley, of the Wabash, takes a decidedly optimistic view of the situation in railway affairs. He says there will be a large volume of business for a long time to come and believes that it will be handled at rates that will leave a handsome balance upon the profit side.

The work of demolition continues at Andrews and soon nothing will remain there except the site of the once busy Wabash yards and shops. Last week the Wabash company had a little office building removed from that city to Peru, where it will serve as an office in the new Elmwood yards.

The terrific bombardment in the eastern part of the state which led some of our people to believe that the seat of hostilities had been shifted from the Philippines and the Transvaal to Hoosier soil has turned out to be nothing more serious than a hunting expedition, in which Engineers J. C. McCarthy and William Swartz, and Fireman F. W. Paul are the chief and sole actors. This is a serious matter, however, to the farmers thereabouts, as it means confinement for themselves and their stock behind bullet proof walls during the continuance of the chase. Little harm to the quail family is apprehended.

A. Galloway, superintendent of the Cincinnati and Indianapolis division of the Cincinnati, Hamilton and Dayto lines, states that the company is handling 300 car loads of coal a day on its lines and could load another one hundred daily if cars were furnished. The Barney & Smith car works will this week commence the building of 200 more coal cars for this road.

Vice President Joseph Woods, of the Pennsylvania company, has been hunting in this vicinity for the past three or four days. He came here in his private car Sunday night and immediately went to Edgerton. Last evening he returned here and this morning went to Columbia City, where he is hunting today. He is accompanied on his hunting expeditions by Frank Brown, the Nickel Plate lumber agent.

Everything We Advertise

is always on sale precisely as represented.

Bear this in Mind,

We buy only the best Watches, Clocks and Jewelry made and sell it for less money than many stores ask for cheaper grades. Come—examine the Christmas Bargains we offer.

Only $17.50 for this beautiful Solid Gold Watch, come with Elgin or Waltham movement and worth from $25 to $28 anywhere.

$1 00 buys this $2 25 Card Tray.

$3.00 buys this elegant $4 00 Silver Syrup Stand, will not tarnish.

$12.00 4 piece Tea Set now only $7.50.

Our $5.00 Tea Sets are worth $8 00

J. L. SIEVERT, Wholesale and Retail Optician and Jeweler, 85 Calhoun St

CASTORIA
For Infants and Children.
The Kind You Have Always Bought
Bears the Signature of Chas. H. Fletcher.

Mothers be sure and use "Mrs. Winslow's Soothing Syrup" for your children while cutting teeth. It is the best remedy of all. May8tod&w

Try The Sentinel Want Columns.

BRAZIL CELEBRATING.

Rio de Janerio, Nov. 15.—Brazil today is celebrating the tenth anniversary of the proclamation of the republic. There was a military parade and naval review, andPresident Dr. Campos Salles held a reception of the diplomatic corps, ministers, etc., and tomorrow there will be balls and other public entertainments. The agitation in the province of Bahia continues. The pest has appeared at several places outside of Rio de Janerio. At Santos yesterday the supreme tribunal granted fifty-six writs of habeas corpus in the case of political prisoners at Matto Grosso, including the governor, vice governor, secretaries, judges and a number of citizens of importance. The German minister here, Count Von Arco-Valley, has presented a diplomatic note to the Brazilian government protesting against the arrest of a German subject on board a steamer at Porto Alegre, on the charge of gross immorality.

Western Excursions

VIA WABASH R. R.

On the first and third Tuesdays of November and December the Wabash will sell round trip tickets to many western and southwestern points at very low rates. All tickets good returning twenty-one (21) days from date of sale. For further particulars and time of trains apply to Wabash Ticket Office. Phone No. 6. 9tf

Globe Going Out Of Business.

Only a Few Weeks More!

The enormous crowds continue to swarm to our store as they fully realize the wisdom of buying new up-to-date Clothing, Hats and Furnishing Goods out of one of the largest and most complete stocks in Fort Wayne at nearly

ONE-HALF THEIR VALUE

STOCK STILL HEAVY AND COMPLETE ENOUGH TO SUPPLY ALL DEMANDS.

A. K. HURST & CO.

See our Windows for new Up-to-date styles at selling out prices.
Store for Rent and Fixtures for Sale.
All parties indebted to us will please call and settle their accounts.
No more goods charged, sent out on approval, money refunded or exchanged.

Important Sales!

Five Specials for Thursday, Nov. 16.

The sales named here are for women's outer wear, and are just as represented in worth of their real values.

Golf Capes,
Tailor-Made Suits.
Separate Skirts.
Fur Scarfs and
Fleece Lined Wrappers.

At $9.50 Each — A new lot of very choice new Golf Capes, made from imported steamer rugs, all shades. None of less value than $12.50.

At $10.00 Each — Women's tailor made suits, all the late styles, made of home spuns, Venetians, Coverts, Cheviots, Serges and English Suitings, some $15 value, some $16.50 value.

At $4.98 Each — A lot of very handsome Plaid Skirts, well made, fine camel's hair finish, real worth $6.50.

At $6.00 Each — A genuine Marten cluster scarf, with head and six tail trimmings; cannot be duplicated anywhere for less than $8.00.

At 98c Each — An excellent quality of fleece-lined wrappers, nicely trimmed, 12-inch flounce, unusually large variety of patterns and colors. Real value $1.25.

These goods will be made a special feature of Thursday's selling in cloak room, second floor, front.

Mothers attending the sale will please ask to be shown the new lines of children's gretchens, 4 to 10 years---and the exquisite new line of infants' long cloaks.

We would advise sending in early orders for visiting cards and engraving for holiday gifts.

Rurode Dry Goods Co.

A package containing an appliance for spinal trouble was sent by Dr. Banning addressed to "the court physician of Siam."

The Ladies' auxiliary of the Railroad reading rooms will meet Thursday at 2:30 p. m. at the railroad reading rooms.

So Many Advantages

accrue from buying clothing of a house that carries large stocks that the ordinary person requires but a hint to direct them to Sam, Pete & Max, for all people in and about Fort Wayne know full well that the largest stocks are shown here; that the newest styles are alwys displayed here; and that the values given are greater than in any clothing house in Indiana.

We invite you to a feast of the finest in clothing for men, boys and children. We want to make you acquainted with the advantages of buying fresh, clean goods at our always prevailing low prices; to impress you with the straight forwardness of our statements, and prove with unmistakable evidence that here is a store where honest values are ever wedded to truthful words.

Light Colored Covert Top Coats

for men and boys are very scarce. We have them by the hundreds at all prices and the best values in town.

Children's Top Coats. Those snappy little coats just like Pa's in endless variety. All new ones made with velvet collars just like the men's. We would ask parents to see all the Top Coats and Reefers in town, then see ours. We know where you'll buy

We are Sole Agents

for Staley's celebrated Underwear and Overshirts. See our window of 50c Neckwear. Trade where you get your money's worth or your money back.

Sam Pete & Max CLOTHIERS. 86 & CALHOUN ST.

The Evening Sentinel.

WEDNESDAY, NOV. 15, 1899.

OUR TELEPHONES.

Business Office..... 173
Editorial Rooms..... 650

THE WEATHER.

Chicago, Nov. 15.—Forecast for Indiana—Probably threatening weather tonight and Thursday; variable winds.

LOCAL LINES.

Miss Myrtle B. Norton, of Toledo, is visiting friends in the city for a few days.

A. R. Whitler, of Peru, Mich., was a visitor in the city Tuesday on a business trip.

The ladies of the A. O. H. will entertain at pedro at Library hall on Thursday afternoon.

The ladies of the A. O. H. will entertain their friends at a pedro party at Library hall this evening.

Rev. J. S. Ainslie and Willard Smith are at Ridgeville Ind., today attending a synodical meeting of the Congregational church.

Miss Tena Martin has returned from Chicago, where she has been the guest of her cousin, Mrs. Chas. F. Rawlins for the past month.

Mrs. C. E. Sherman, of Union, Mich., has been visiting in the city the guest of her sister, Mrs. O. D. Kilpatrick, of 66 East Third street.

A. Hirsch has removed his overall factory from the old Trentman block to the new quarters at the corner of Calhoun and Montgomery streets.

Miss Alice Coombs, of Louisville, Ky., will arrive in the city the latter part of the week to visit with Mrs. J. M. Coombs and other relatives.

Mr. and Mrs. Grant Souder, of Chicago, are in the city, where Mrs. Souder is in attendance at the bedside of her sister, Mrs. Charles Phillips, who is seriously ill.

Mrs. O. N. Heaton entertained the members of the Tuesday Pedro club at her home Tuesday afternoon. Those who won prizes were Mrs. E. F. Wagner and Mrs. H. A. Read.

First Church of Christ, Scientist, holds services every Wednesday evening at 7:30 in Odd Fellows' building, 20 West Berry street. The public is cordially invited to attend.

Hon. W. P. Breen went to Chicago this morning where he attended the funeral this afternoon of W. P. Ball, who was a member of Mr. Breen's graduating class at Notre Dame. Mr. Ball was prominent in Chicago politics and at the time of his demise he was holding the office of northtown assessor.

Mr. and Mrs. N. Conover and daughter, Miss Lola Conover, went to Bluffton this afternoon to attend the wedding of Mrs. Conover's niece, Miss Mollie Crowninshield, which occurs this evening. The prospective bride is a frequent visitor in Fort Wayne and is well and favorably known by a large number of our young people.

The work of laying the cement walks on the new extension of Wayne street has been suspended owing to the unfavorable condition of the weather. About fifty feet of sidewalk has been ruined by frost, the greater part of the surface having scaled off. Work on the houses is being pushed as rapidly as possible, but it is not expected that they will be completed before spring, as the men are only able to work occasionally on account of rain.

FLOUR, POTATOES AND SMOKED MEATS.

Quincy Michigan Full Roller Flour, $3.30 barrel.
All best brands City Flour, $3.50 barrel.
Best Potatoes, 30c bushel.
Jersey Sweet Potatoes, 20c peck.
Large Yellow Onions., 10c peck.
Best Sugar Cured Hams, 11c lb.
Picnic Hams and Shoulders, 8c lb.
Fine Breakfast Bacon, 9c lb.
Fairbanks Fairy Soap, 2 cakes for 3c.
Louisiana Cracked Rice, 3c lb.

WHITE FRUIT HOUSE.

See the top coats at Patterson's.

BUTTER AND EGGS.

Best Country Butter, 22c lb.
Good Jar Butter, 15c lb.
Fresh Country Eggs, 20c dozen.

WHITE FRUIT HOUSE.

See the top coats at Patterson's.

NEW SWEET CIDER.

Received today two barrels from the country, nice and sweet, 12c gallon.
Michigan Boiled Cider, 35c gallon.

WHITE FRUIT HOUSE.

Beautiful neckwear at Patterson's.

BOYS' KNEE PANTS,

Ages 5 to 15 years, worth 75c a pair, while they last go at 33c a pair.

BURT ROSS,
15t2 27 West Columbia St.

Architect Grindle goes to Lagrange tomorrow on business.

Mesdames Fred Beach and Murray Hartnett went to Chicago this morning to visit friends a few days.

Rev. B. Rauch, of Van Wert, O., is in the city the guest of his brothers, William and Dr. A. J. Rauch. He leaves tomorrow for the west.

Members of St. John's Evangelical Lutheran sewing society will meet Thursday at the residence of Mrs. J. A. Thieme, 172 West Berry street.

A. M. Hooker and Miss Irene Holloway, both of Geneva, arrived in the city this morning, and were united in marriage at the residence of and by Rev. L. L. Henson, of the Baptist church. Mr. Hooker is a contractor in the oil region, and the bridal couple will take up their residence either in this city or at Bluffton.

Miss Anna Frame Tuesday evening entertained eleven of her young friends at progressive pedro at her home on Thomas street. The prizes were won by Clem Lauer and Miss Lulu Feister, while Peter Oddou and Miss Amelia Zimmerman shared the booby prizes. A delicious supper was served after the game.

ARE HOMEWARD BOUND.

Messrs. J. M. Henry and August Bowser, who have been in the west inspecting some mines for a Fort Wayne company which has been in process of organization, are on their way homeward. It is learned that the mines were not regarded as sufficiently promising, and the Fort Wayne gentlemen declined to purchase.

OVERALLS, TOP SHIRTS AND WORK COATS.

Ross Rough Rider Overalls will not rip; worth $1.00, now 50c.
Ross Rough Rider Work Coats; worth $2.50, now $2.00.
Top Shirts, good heavy wool; worth $1.50, now $1.00.

BURT ROSS,
15t2 27 West Columbia St.

CARD OF THANKS.

We desire in this manner to thank our neighbors and friends, also the K. of P. and I. O. O. F. lodges and the Daughters of Rebecca for their kind assistance during the death of our father and husband.

MRS. AUGUSTA MOTSCH AND CHILDREN.

CHEAP TYPEWRITERS.

I have on hand six typewriters, which I will sell at prices ranging from $25.00 to $75.00; machines are all in good condition and do excellent work. Call at

W. A. BRAUN,
15t4 86 Calhoun St.,
Phone 640. Second floor.

THE NEW KEYSTONE.

GROCERY, MEAT MARKET AND BAKERY.

White Drip Syrup, 25c a gal.
New Maple Syrup, 80c a gal.
New New Orleans Molasses, 40c a gal.
New California Peaches, 10c a lb.
New California Prunes, 6, 7 and 9c lb.
New Raisins seeded, 1-lb pkgs., 12½c.
New Currants, 1-lb pkgs, 11c.
New Figs, 15c lb.
New Dates, 10c lb.
New Citron, 12½c lb.
New Almonds, 20c lb.
New Walnuts, 18c lb.
New Filberts, 18c lb.
New Brazils, 10c lb.
New Mixed Nuts, 15c lb.
Will be open Thursday, Friday and Saturday evenings for pay-day trade.
Remember we give Uncle Sam Stamps at

THE NEW KEYSTONE,
238 and 240 Calhoun St.

FLOUR, APPLES, POTATOES, ONIONS AND POULTRY AT THE GREATEST.

Quincy, Michigan, Best Family Flour, $3.30 bbl.
City Flour and Rock Creek Mills Favorite Brand, $3.50 bb.
Cooking and Eating Apples, 12½ and 15c peck.
Large Irish Potatoes, 35c bushel.
Jersey Sweet Potatoes, 20c peck.
Yellow Denver Onions, 10c peck.
Old and Young Chickens, Young Ducks and Young Turkeys, live and dressed.
Open tomorrow evening.

THE GREATEST GROCERY.

Buy your kid gloves of Patterson.

BEEF IS TOO HIGH.

DRESSED CHICKEN DOWN 2C LB.

Dressed Spring Chicken, 10c lb.
Cordova and XXXX Package Coffee, 10c lb.
Nice Large Potatoes, 30c bushel.

BURT ROSS,
15t2 27 West Columbia St.

WANTED—A girl for general housework at 123 West Jefferson. 15-tf

Tuesday evening a merry crowd gathered at the home of Mrs. George Kraus, 79 Montgomery street, to remind her that it was the sixty-eighth anniversary of her birth. Mrs. Kraus was presented with many valuable tokens of the esteem of her friends.

$2.22.

500 PAIRS LADIES' HIGH GRADE $3.00 SHOES

Placed on Sale Today at Things' for $2.22 a Pair.

These shoes were made by the well known Rochester, N. Y., shoe manufacturer, J. W. Jenkins & Co., for a large eastern firm. Thing & Co. stepped in with ready cash and the bargain's yours. All sizes and widths. Up to date eastern $3.00 shoes for $2.22.

See window display.

$2.22 will be the price until every pair is sold.

What more do you want? See what it is.

S. B. THING & CO.,
No. 32 Calhoun St. Large Red Boot.
H. B. TOBEY, Manager.

See the new shirts at Patterson's

STRODEL & SON,

13 Harrison St.

For tomorrow:
Milwaukee Smoked Liver Sausage.
Frankfurter Sausage.
New Imported Lentils and Green Kern.
Bismark Herring.

See the new shirts at Patterson's.

THE FINEST IN THE STATE.

Seven Months in Construction and Nearly $11,000.00 Invested in New Outfit for Undertaker J. C. Peltier.

Two car loads of the finest funeral vehicles ever made will arrive this week from the world renowned factory of James Cunningham, Son & Co., Rochester, N. Y.

Read extract of letter:

J. C. PELTIER, FORT WAYNE, Ind.:

We have your three hearses and casket wagon, completed and waiting cars. We hope to get them off on Monday, November 13. It is the handsomest lot of work that ever left our factory, and know you will be pleased with it.

Very truly yours,
THE JAMES CUNNINGHAM, SON & CO.,
Rochester, N. Y.

ADVANCE SALE OF SMOKING JACKETS AND DRESSING GOWNS.

Our entire stock of Smoking Jackets now ready for inspection. We believe we have more Smoking Jackets than all the stores in town combined. We know we have the best make and we have the exclusive sale of this make. Our prices we guarantee to be the lowest. We know the ladies buy the Smoking Jackets and that they like to see all there are to be seen before they buy, for which we do not blame them, and we ask them to see 'em all; then buy where they can do the best. Don't wait until Christmas week, but see them now while the assortment is complete.

SAM. PETE & MAX.

Mrs. Clara Diana Stacy will give another illustrated talk to ladies in Kimball hall, November 17th at 3 p. m. on "Dress, Diet and Hygiene." 14-2t

Buy your kid gloves of Patterson.

100 new Colored Pattern Hats---This week only. Choice, $3.49, worth double this price.

MAN MILLINER,
15t2 160 Calhoun St.

The Boston Store

Special Dress Goods Sale.

A new line of All Wool Suiting at 19c; worth 25c.
36-inch All Wool Ladies' Cloth at 25c; worth 35c.
40-inch All Wool Covert Cloth at 50c; worth 65c.
45-inch Mohair Plaids at 50c; worth 65c.
40-inch Black Fancy Dress Goods at 39c; worth 50c.
40-inch Black Crepon at 50c; worth 75c.
42-inch Black Crepon at 85c; worth $1.00.
45-inch Black Crepon at $1.25; worth $1.75.

Underwear Bargains.

Ladies' Fleeced Underwear at 12½c, 19c, 25c and 35c.
Ladies' All Wool Underwear at 75c and $1.00.
Gents' Fleeced Underwear at 37½c and 50c.
Gents' All Wool Underwear at 75c and $1.00.
Children's Heavy Fleeced Underwear at 15c each, or 25c a suit.
Special bargains in Cotton and Wool Blankets this week.
Special bargains in Curtains this week.
Bargains in Ladies' Underskirts.
Bargains in Ladies' Wrappers.
Bargains in Ladies' Waists.
All best Prints at 5c.
Best Apron Gingham at 5c.

Do your trading at the Boston Store. Our bargains are great money savers.

WM. HAHN & CO.,
THE BOSTON STORE.

We Sell Meat Cutters, Too.

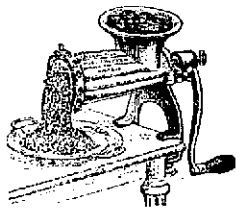

Universal
Food
Choppers

cut everything you need in the mince pie, and cut it right. Enterprise Food and Meat Cutters, Lard Presses, Sausage Stuffers and a complete assortment of guaranteed table and kitchen Cutlery at

C. C. SCHLATTER & CO.,
Hardware and Cutlery, 38 and 40 E. Columbia St.

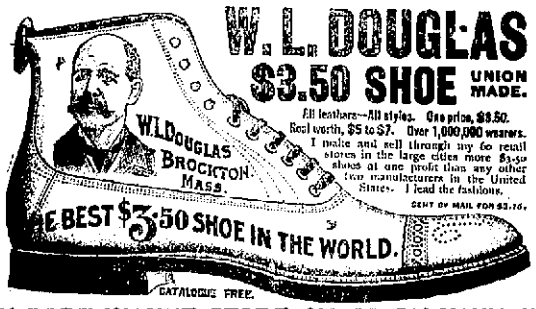

MY FORT WAYNE STORE, NO 80 CALHOUN ST.

For the latest styles of Fancy Vestings, Overcoatings and Winter Suitings call at
L. JAXTHEIMER & SON,
18tf 29 E. Berry St.

See Patterson's display of trunks in the window.

MONEY TO LOAN

ON REAL ESTATE OR PERSONAL SECURITY. C. F. PFEIFFER, ROOMS 9-7, BASS BLOCK. 8-tf

Beautiful neckwear at Patterson's.

The Babies-- Bless Them--

Keep on coming to Fort Wayne because they know it is a good place to grow up in. Their parents come to our store to get all the little necessities that make baby comfortable—TOILET POWDER, BRUSHES, PUFFS, NIPPLES, NURSING BOTTLES, etc., because they know we have just what they want.

Our stock of infant foods includes all the leading kinds.

Ranke & Nussbaum,
PHARMACISTS,
98 CALHOUN STREET.

HOMES IN GOOD LOCATION FOR MERCHANTS AND RAILROAD MEN.

I have a number of lots in Rwing Grove addition and will sell them on reasonable terms; houses built on partial payment plan.

LOUIS F. CURDES,
Rooms 3 and 4 Pixley-Lung Block.

YOU CAN BUY

House Furnishing Goods, Carpets, Rugs, Draperies, Furniture, etc, on

Weekly or Monthly Payments.

You will save money by calling on us.

J. Y. SHOAFF & CO.,
135 Calhoun.

MONEY!

Can be saved to no better advantage than by placing it with the
ALLEN COUNTY LOAN AND SAVINGS ASSOCIATION,
32 East Berry Street.
Any number of shares can be taken at any time. Six per cent. Interest is paid on all classes of stock. No fees to investors. Money to Loan for any Purpose.

MASONIC TEMPLE

Wednesday, Nov. 15.

Mr. Edward C. White Presents
The Great Indiana Play,

On the Wabash.

By Joseph Arthur, Author of "BLUE JEANS." Strong Cast, Superbly Staged. Hear the Famous Village Choir.
Prices, 25, 50 and 75c.
Seat Sale Wednesday.

MASONIC TEMPLE

Friday, Nov. 17.

FIRST TIME HERE

of the Popular Comedy Players,

JOHN C. RICE
—AND—
SALLY COHEN,

Formerly of May Irwin Company.

In the New Musical Farce Comedy,

OVER THE FENCE

By Owen Davis.

Harry LeClair, Proteau Artist.
Olympia Quartet, best in their line
The Bicknells, Whirlwind Dancers.
Leslie & Audley, Sister team act.

18---OTHERS---18

A special scenic production. The newest popular music. Original and novel features. Popular prices. Seat sale Wednesday.

MASONIC TEMPLE

Saturday, Nov. 18,

Charles Frohman

Presents David Belasco's version of Berton and Simon's Play,

ZAZA.

The Greatest Dramatic Triumph in years.
Prices—25c, 50c, 75c, $1.00 and $1.50.

TOO LATE FOR CLASSIFICATION.

FOR SALE—A chance for a couple that wants to go to housekeeping; can get an outfit cheap if taken soon. Inquire 28 Jones street. 15-4t